

# NEW JERSEY NJTR-1 CRASH REPORT MANUAL

**New Jersey  
Motor Vehicle Commission**

**2017 Edition**

Version: 1.0

Created: 01-01-2017

# Introduction

This comprehensive manual was created by a dedicated group of professionals to help you understand what the requirements are in filing the NJTR- 1. Each data element is explained in detail and provides you with information supported by law and expert opinion.

The most recent modifications to the NJTR-1 went into effect January 1, 2017. The NJTR-1 report form was changed from collecting data in 144 blocks to 149 blocks. **Major changes to the NJTR-1 report form are reflected throughout this manual and appear in GREEN.**

This manual can be considered a living document. New versions of this manual will be created as additional criteria need to be addressed or updated. The committee will be soliciting questions as well as general comments to be included in future editions. The edition number can be found on the cover page of this manual.

*We gratefully acknowledge the following individuals for making this manual a reality*

Paul Thomas	NJDOT, Bureau of Transportation Data and Safety
Patricia Ott, PE	STRCC Chairperson – MBO Engineering
Lt. Michael J Rizol	New Jersey State Police Traffic and Public Safety; NJTR-1 Committee Chair
Debbie Orzol	New Jersey Office of Information Technology
Elisabeth Smith	New Jersey Office of Information Technology
Sharon Paul	New Jersey State Police; NJTR-1 Report Designer
Baher Girgis	NJDOT, Bureau of Transportation Data and Safety, Crash Records Unit
SFC William White	New Jersey State Police Information Technology Bureau
Timothy Franco	New Jersey Police Traffic Officers Association, President
Michael Cox	New Jersey Motor Vehicle Commission, CDL Coordinator
Lisa Glodowski	New Jersey State Police, FARS Unit
Layla Fryc	New Jersey Turnpike Authority, Operations Department
Srinivas Pentapalli	New Jersey Turnpike Authority, Integrated Technology Services
Dave Maruca	Rutgers University, NJLTAP Police Training
Joseph Weiss	Rutgers University, CAIT
William Beans	MBO Engineering

Contents	Section 1	Section 2	Section 3	Section 4	Section 5	Section 6	Section 7	Appendix
Table of Contents	Crash Location	Driver/ Vehicle	Commercial Vehicle	Persons Involved	Roadway System	Crash/Vehicle Characteristics	ACC, SOE, Pre Crash, Traffic Signals	FAQ, Extension Forms
	Boxes 1-22	Boxes 23-48, 53-78	Boxes 49-52, 79-82	Boxes 83-95	Boxes 96-103	Boxes 104-117	Boxes 118-149	

# NJTR-1 Crash Report Guidelines

## Table of Contents

### Contents

Introduction .....	2
Table of Contents .....	3
NJTR-1 – Front.....	4
NJTR-1 – Reverse .....	5
NJTR-1 – Overlay 1.....	6
NJTR-1 – Overlay 2.....	7
History of Crash Reporting .....	8
General NJTR-1 Protocols and Instructions.....	9
Motor Vehicle and Traffic Laws Regarding Completion of Crash Reports.....	10
Completing Crash Report Forms.....	11
Section 1 – Crash Location – Boxes 1-22.....	15
Section 2 – Driver/Vehicle – Boxes 23 – 48, 53 - 78 .....	30
Section 3 – Commercial Vehicle – Boxes 49 – 52, 79 - 82.....	44
Section 4 – Persons Involved – Boxes 83 - 95 .....	48
Section 5 – Roadway System – Boxes 96 - 103.....	61
Section 6 – Crash/Vehicle Characteristics – Boxes 104 - 117 .....	67
Section 7 – Contributing Circumstance/Sequence of Events/Pre Action/Traffic Signals – Boxes 118 - 149....	80
Appendix .....	101
Frequently Asked Questions .....	101
NJTR-1 Additional Forms and Bus Layouts .....	122

Contents	Section 1	Section 2	Section 3	Section 4	Section 5	Section 6	Section 7	Appendix
Table of Contents	Crash Location	Driver/Vehicle	Commercial Vehicle	Persons Involved	Roadway System	Crash/Vehicle Characteristics	ACC, SOE, Pre Crash, Traffic Signals	FAQ, Extension Forms
	Boxes 1-22	Boxes 23-48, 53-78	Boxes 49-52, 79-82	Boxes 83-95	Boxes 96-103	Boxes 104-117	Boxes 118-149	

## NJTR-1 – Front

Page      of       Fatal
New Jersey Police Crash Investigation Report
 Reportable  Non-Reportable  Charge Report

1. Case Number                      9. Crash Occurred On:     /    /     11. Speed Limit     

2. Police Dept. of                      10. Crash Location with Direction of Travel:                      12. Route No.      Suffix      13. Milepost     

3. Station/Precinct                      14. Distance from Station:      Miles      of      17. Speed Limit     

4. Date of Crash     /    /     5. Day of Week      6. Time (use 2400 hrs.)     :    :     7. Municipality Code      8. Total Killed      9. Total Injured      21. Latitude      20. Route Name/Route No.                      22. Longitude     

23. Veh. #      24. Policy No.                      25. NJ Ins. Code      53. Veh. #      54. Policy No.                      55. NJ Ins. Code     

Parked  Ped  Pedalcyclist  Resp. to Emergency  Hit & Run

56. Driver's First Name                      Initial      Last Name                      59. Sex     

27. Number & Street                      57. Number & Street                     

28. City                      State      Zip      58. City                      State      Zip     

30. Eyes      DL Class      Restrictions      Endorsements      31. State      60. Eyes      DL Class      Restrictions      Endorsements      61. State     

32. Driver's License Number                      33. DOB     /    /     34. Expires     /    /     62. Driver's License Number                      63. DOB     /    /     64. Expires     /    /    

35. Owner's First Name                      Initial      Last Name                      36. Same as Driver  37. Number & Street                      67. City                      State      Zip     

38. Make      39. Model      40. Color      41. Year      42. Plate No.      43. State      68. Make      69. Model      70. Color      71. Year      72. Plate No.      73. State     

44. VIN                      45. Expires     /    /     74. VIN                      75. Expires     /    /    

46. Vehicle Removed to:                      76. Vehicle Removed to:                     

Driven  Towed Disabled  Towed Disabled & Impounded  
 Left at Scene  Towed Impounded

47. Authority  Owner  Driver  Police 77. Authority  Owner  Driver  Police

48. Alcohol Drug Test Given:  No  Yes  Refused  
Type:  Breath  Blood  Urine  
Results:     %,  Pending

49. Hazardous Material Given:  None  On Board  Spill  
Hazard Class      Placard No.       
51. GVWR / GCWR (trucks & buses only)  
 ≤ 10,000 lbs.  
 10,001 - 26,000 lbs.  
 ≥ 26,001 lbs.

52. Motor Carrier or Government Entity  Yes (if Yes, describe)  No

Number & Street                      City                      State      Zip

135. Damage to Other Property  Yes (if Yes, describe)  No

Oper.	136. Charge <u>                    </u>	137. Summons No. <u>    </u>	138. Charge <u>                    </u>	139. Summons No. <u>    </u>
Oper.	140. Charge <u>                    </u>	141. Summons No. <u>    </u>	142. Charge <u>                    </u>	143. Summons No. <u>    </u>

83	84	85	86	87	88	89	90	91	92	93	94	95	INITIALS & ADDRESSES OF OCCUPANTS If Deceased, Date & Time of Death	
A														
B														
C														
D														

NJ TR-1 (Rev. 01/17)

Contents	Section 1	Section 2	Section 3	Section 4	Section 5	Section 6	Section 7	Appendix
Table of Contents	Crash Location	Driver/Vehicle	Commercial Vehicle	Persons Involved	Roadway System	Crash/Vehicle Characteristics	ACC, SOE, Pre Crash, Traffic Signals	FAQ, Extension Forms
	Boxes 1-22	Boxes 23-48, 53-78	Boxes 49-52, 79-82	Boxes 83-95	Boxes 96-103	Boxes 104-117	Boxes 118-149	

4 | Page

## NJTR-1 – Reverse

New Jersey Police Crash Investigation Report											Case Number				Page ____ of ____	
	83	84	85	86	87	88	89	90	91	92	93	94	95	Names & Addresses of Occupants If Deceased, Date & Time of Death		
E																
F														<h1 style="color: lightblue; opacity: 0.5;">Section 4</h1>		
G																
H																
I																
J																

**144. Crash Diagram**

○ Show NORTH by Arrow (Not to Scale)

**145. Crash Description/Narrative**

# Section 7

146. Officer's Signature	147. Badge #	148. Reviewer	Badge #	149. Case Status <input type="checkbox"/> Pending <input type="checkbox"/> Complete
--------------------------	--------------	---------------	---------	--

NJTR-1 (Rev. 01/17)

Contents	Section 1	Section 2	Section 3	Section 4	Section 5	Section 6	Section 7	Appendix
Table of Contents	Crash Location Boxes 1-22	Driver/Vehicle Boxes 23-48, 53-78	Commercial Vehicle Boxes 49-52, 79-82	Persons Involved Boxes 83-95	Roadway System Boxes 96-103	Crash/Vehicle Characteristics Boxes 104-117	ACC, SOE, Pre Crash, Traffic Signals Boxes 118-149	FAQ, Extension Forms

# NJTR-1 – Overlay 1

PERFORATE

TRIM

96	Road Divided By	01 Barrier Median	02 Curbed Median	03 Grass Median	04 Painted Median	05 None
97	Temporary Traffic Control Zone	01 None	02 Construction Zone	03 Maintenance Zone	04 Utility Zone	05 Incident Zone
98	Light Condition	01 Daylight	02 Dusk	03 Dusk (no street lights)	04 Dark (street lights off)	05 Dark (street lights on, continuous)
99	Road Surface	01 Interstate	02 State	03 Interstate	04 County	05 Local
100a	Road Character	01 Straight	02 Curved	03 Curve	04 Curve	05 Curve
100b	Road Grade	04 Level	05 Down Hill	06 Up Hill	07 Hill Crest	08 Sag (Bottom)
101	Road Surface Type	01 Concrete	02 Blacktop	03 Gravel	04 Steel Grid	05 Dirt
102	Road Surface Condition	01 Dry	02 Wet	03 Snowy	04 Icy	05 Slush
103	Environmental Condition	01 Clear	02 Rain	03 Snow	04 Fog/Smoke	05 Overcast
104	Total Number of Motor Vehicles Involved in Crash					
105	Crash Type	with Other MV as First Event		with Below as First Event		
106	Oversized/Overweight Permit?	(Overweight Trucks Only)		Trucks (20-29)		
107	Vehicle Type	Passenger Vehicles (01-19)		Bus (30-37)		
108	Special Function Vehicles	Cargo Body Type (Trucks & Buses Only)		Location of Most Severe Physical Injury		
109	Direction of Travel of Vehicle	Which Vehicle Occupied		Type of Most Severe Physical Injury		
110	Position In/On Vehicle	Ejection		Airbag Deployment		
111	Age	Sex		Refused Medical Treatment		
112	Available	Used		Hosp Code		

## State of New Jersey Police Crash Investigation Report NJTR-1

Use Code 00 for Unknown.

Use Code 99 for Other, except when Other Code already exists for field.

Explain Other in Crash Description

Also, Explain Items Marked with asterisk (\*) in Crash Description

If an Item Does Not Apply, Enter a Dash (-)

### NOTE:

Boxes 1 -7 must be completed for all pages of the report.

Boxes 8-22 and 96-105 are only required on page 1 of the report.

All other information is completed as necessary.

### Websites for:

**Crash References** - <http://www.state.nj.us/transportation/refdata/accidents/policies/shtm>

**Insurance Codes** - 5 digit NAIC - <http://www.nj.gov/dobi/data/inscomp.htm>  
3 digit MVC - <http://www.state.nj.us/mvc/numeric.pdf>

**Hospital Codes** - <http://www.state.nj.us/health/ems/jems.pdf>

Overlay Page 1 of 2

TRIM

Contents	Section 1	Section 2	Section 3	Section 4	Section 5	Section 6	Section 7	Appendix
Table of Contents	Crash Location	Driver/Vehicle	Commercial Vehicle	Persons Involved	Roadway System	Crash/Vehicle Characteristics	ACC, SOE, Pre Crash, Traffic Signals	FAQ, Extension Forms
	Boxes 1-22	Boxes 23-48, 53-78	Boxes 49-52, 79-82	Boxes 83-95	Boxes 96-103	Boxes 104-117	Boxes 118-149	

# NJTR-1 – Overlay 2

PERFORATE

TRIM
TRIM

**State of New Jersey  
Police Crash  
Investigation  
Report NJTR-1**

Use Code 00 for Unknown.

Use Code 99 for Other.

Explain Other in Crash Description

Also, Explain Items Marked with asterisk (\*) in Crash Description

Items marked with \*\* cannot be First Harmful or Most Harmful Event

If an Item Does Not Apply, Enter a Dash ( - )

**Vehicle Color Codes (box 40, 70)**

Beige	BG
Black	BK
Blue	BL
Brown	BN
Coral	CL
Cream	CM
Gold	GD
Gray	GY
Green	GN
Maroon	MN
Orange	OG
Pink	PK
Purple	PL
Red	RD
Silver	SL
Tan	TN
Turquoise	TQ
White	WT
Yellow	YL

**Overlay Page 2 of 2**

Apparent Contributing Circumstances			
<b>Driver/Pedalcyclist Actions (01 - 29)</b> 01 Unsafe Speed 02 Driver Inattention* 03 Failed to Obey Traffic Signal 04 Failed to Yield ROW to Vehicle/Pedes 05 Improper Lane Change 06 Improper Passing 07 Improper Use/Failed to Use Turn Signal 08 Improper Turning 09 Following Too Closely 10 Backing Unsafely 11 Improper Use/No Lights 12 Wrong Way 13 Improper Parking 14 Failure to Keep Right 15 Failure to Remove Snow/Ice 16 Failed to Obey Stop Sign 17 Distracted - Hand Held Electronic Dev 18 Distracted - Hands Free Electronic Dev 19 Distracted by Passenger 20 Other Distraction Inside Veh 21 Other Distraction Outside Veh	<b>Vehicle Factors (31-49)</b> 31 Defective Lights 32 Brakes* 33 Steering* 34 Tires* 35 Wheels* 36 Windows/Windshield* 37 Mirrors 38 Wipers 39 Veh Coupling/Hitch/Safety Chains* 40 Separated Load/Spill 49 Other Vehicle Factors* <b>Road/Environ Factors (51-69)</b> 51 Road Surface Condition* 52 Obstruction/Debris in Road* 53 Ruts, Holes, Bumps* 54 Control Device Defective or Missing* 55 Improper Work Zone* 56 Physical Obstructions (viewing, etc)* 57 Animals in Roadway*	<b>Pedestrian Action (31-47)</b> 31 Pedestrian off Road 32 Walking To/From School 33 Walking/Jogging With Traffic 34 Walking/Jogging Against Traffic 35 Playing in Road 36 Standing/Lying/Kneeling in Road 37 Getting On/Off Vehicle 38 Pushing/Working on Vehicle 39 Other Working in Roadway 40 Approaching/Leaving School Bus <b>Pre-Crash Action</b> 41 Coming From Behind Parked Veh 42 Crossing/Jaywalking 43 Crossing at "Marked" 44 Crossing at "Unmarked" 45 Crossing at Intersection 46 Crossing at "Marked" 47 Crossing at Mid-Block 48 Deliberate Action 49 Other Pedestrian Action*	<b>Pedestrian Factors (71-89)</b> 71 Failed to Obey Traffic Control Device 72 Crossing Where Prohibited 73 Dark Clothing/Low Visibility to Drive 74 Inattentive* 75 Failure to Yield ROW 76 Walking on Wrong Side of Road 77 Walking in Road when Sidewalks Present 78 Running/Darting Across Traffic 85 None 89 Other Pedestrian Factors* <b>Apparent Physical Status</b> 01 Apparently Normal 02 Alcohol Use 03 Drug Use (illicit)* 04 Medication 05 Physical Handicaps 06 Illness 07 Fatigue 08 Fell Asleep 09 Alcohol & Drug Medication Use*
<b>Source of Event - First Harmful Event</b>			
<b>Non-Collision (01 - 19)</b> 01 Overturn/Rollover 02 Fire/Explosion 03 Immersion 04 Jackknife 05 Ran Off Road - Right** 06 Ran Off Road - Left** 07 Crossed Median** 08 Crossed Centerline** 09 Cargo/Equipment Loss or Shift 10 Separation of Units** 11 Fell/Jumped From Vehicle 12 Thrown/Fallen/Falling Object 13 Equipment Failure** 14 Downhill /Runaway** 15 Reentered Roadway** 19 Other Non-Collision*	<b>Collision with Person, MV, or Object (21-39)</b> 21 Pedalcyclist 22 Pedestrian 23 Train/Trolley/Other Railcar 24 Deer 25 Other Animal 26 MV in Transport 27 MV in Transport, Other Roadway 28 Parked MV 29 Work Zone or Maint Equipment 30 Struck by Object Set in Motion by MV 39 Other Non-Fixed Object*	<b>Collision with Fixed Object (41-69)</b> 41 Impact with Structure 42 Bridge Overhead Structure 43 Bridge Pier/Support 44 Bridge Parapet End 45 Bridge Rail 46 Guardrail Face 47 Guardrail End 48 Concrete Traffic Barrier 49 Other Traffic Barrier 50 Traffic Sign Support 51 Traffic Signal Standard 52 Utility Pole 53 Light Standard 54 Other Post, Pole, Support 55 Culvert 56 Curb 57 Ditch 58 Embankment 59 Fence 60 Tree 61 Mailbox 62 Fire Hydrant 69 Other Fixed Object*	<b>Traffic Controls</b> 10 Flagmen 11 No Control Present 13 School Zone (Signs/Controls) 14 Adult Crossing Guard Flashing Traffic Control <b>Veh 1 Events</b> 1st 126a 2nd 126b 3rd 126c 4th 126d <b>Most Harmful Event</b> 126e <b>Veh 2 Events</b> 1st 127a 2nd 127b 3rd 127c 4th 127d <b>Most Harmful Event</b> 127e <b>First Harmful Event</b> 127f
<b>Extent of Damage</b>			
01 None    03 Moderate/Functional 02 Minor    04 Disabling			

**Clockpoint Diagram**

**Vehicle Impact Area**

13 Road  
 14 Undercarriage  
 15 Overturned  
 17 None Visible

TRIM
TRIM

Contents	Section 1	Section 2	Section 3	Section 4	Section 5	Section 6	Section 7	Appendix
Table of Contents	Crash Location	Driver/Vehicle	Commercial Vehicle	Persons Involved	Roadway System	Crash/Vehicle Characteristics	ACC, SOE, Pre Crash, Traffic Signals	FAQ, Extension Forms
	Boxes 1-22	Boxes 23-48, 53-78	Boxes 49-52, 79-82	Boxes 83-95	Boxes 96-103	Boxes 104-117	Boxes 118-149	

# History of Crash Reporting

Historically, most traffic crash reports were intended, and used, primarily as simple “Who, What, Where, When and maybe Why” chronicles. In this age of ever decreasing resources, and ever increasing needs, the ability to provide timely, accurate data to Highway Safety Officials becomes increasingly urgent because it allows traffic safety officials to “do more with less”.

Each police Crash Report is a memorialization of a crash. The circumstances are rarely ideal as the officer must perform triage in attending to injured persons, minimize the impact and risk to surrounding traffic and then survey and analyze the crash scene.

Pursuant to the requirements of N.J.S.A. 39:4-131, an officer investigating a motor vehicle crash must submit to the Motor Vehicle Commission a completed crash report within five (5) days. The reports are submitted by all law enforcement agencies in the State for any “reportable” motor vehicle traffic crash resulting in injury to or death of any person, or damage to property of any one person in excess of \$500.00. As a result, approximately 280,000 (2014) crash reports are produced annually.

The Division of Highway Traffic Safety (DHTS) and the New Jersey Department of Transportation (NJDOT) are responsible for allocating funds from the National Highway Traffic Safety Administration (NHTSA) and the Federal Highway Administration (FHWA) for the purpose of creating programs aimed at improving the safety of New Jersey roadways. Traffic crash analysis affects these and other agencies, as the crash report is the only source of their information. As such, crash reporting information is critical in the decision-making process of numerous agencies.

Included are:

AAA – American Automobile Association	FHWA – Federal Highway Administration	Business
FARS – Fatality Analysis Reporting System	MPO’s – Metropolitan Planning Organizations	Medical Community
NJDOH – Department of Health	NJDOT – NJ Department of Transportation	Government Agencies
USDOT - US Department of Transportation	NHTSA – National Highway Traffic Safety Administration	Local / State Governments
MVC – Motor Vehicle Commission	DHTS – NJ Division of Highway Traffic Safety	State / County Engineers
FMCSA – Federal Motor Carrier Safety Administration	Media	Universities
Police Departments	Professional Groups	Insurance Companies

Contents	Section 1	Section 2	Section 3	Section 4	Section 5	Section 6	Section 7	Appendix
Table of Contents	Crash Location	Driver/ Vehicle	Commercial Vehicle	Persons Involved	Roadway System	Crash/Vehicle Characteristics	ACC, SOE, Pre Crash, Traffic Signals	FAQ, Extension Forms
	Boxes 1-22	Boxes 23-48, 53-78	Boxes 49-52, 79-82	Boxes 83-95	Boxes 96-103	Boxes 104-117	Boxes 118-149	

# General NJTR-1 Protocols and Instructions

On July 16, 1997, The National Safety Council’s Board of Directors passed a motion to eliminate the word **ACCIDENT** and replace it with the word **CRASH**. The reason for the motion was to change people’s way of thinking about crashes. An accident is defined as “An unexpected or undesired event, chance or fortune” while a crash is “to cause a vehicle or aircraft to have a collision, to be involved in a crash.” This reinforces the philosophy that crashes don’t just happen; they have causes and can be prevented.

**Note:** Throughout this manual, **Accident** has been replaced with the word **Crash**.

Although Title 39 has not yet changed to reflect this new trend in terminology, the changes have been made in this manual.

N.J.S.A. 39:4-131 states:

“Every law enforcement officer who investigates a vehicle crash of which a report must be made as required in this Title, or who otherwise prepares a written report as a result of a crash or thereafter by interviewing the participants or witnesses, shall forward a written report of the crash to the division, on forms furnished by it, within five days after this investigation of the crash.”

The investigation and reporting of motor vehicle crashes is a necessary duty of a police officer. Reports are intended to help reduce the number of crashes, deaths and injuries through the collection of data elements and study how they occur. You play a vital role in the collection of this data and it is imperative that you understand every piece of information that you enter.

- All 149 Boxes on the Crash Report must be completed, even if you only enter a dash.
- All reportable crash reports, including fatal crashes, must be submitted to the New Jersey Department of Transportation, who administers the report on behalf of the Motor Vehicle Commission (MVC).
- Use a dash ( - ) to indicate non-applicable information in all Boxes.
- Use double zeros (00) to indicate the required information is Unknown in Boxes 96 -134.
- Use Code 99 for Other, except when Other Code already exists for field.
- If a Box calls for a two digit numeric answer, be sure to fill in both digits, i.e. 01,02,03.
- The Straight-line Diagram is an excellent source of information to police officers. You can find jurisdiction, speed limit, milepost and ramp information. The link is <http://www.nj.gov/transportation/refdata/sldiag/>

Contents	Section 1	Section 2	Section 3	Section 4	Section 5	Section 6	Section 7	Appendix
Table of Contents	Crash Location	Driver/ Vehicle	Commercial Vehicle	Persons Involved	Roadway System	Crash/Vehicle Characteristics	ACC, SOE, Pre Crash, Traffic Signals	FAQ, Extension Forms
	Boxes 1-22	Boxes 23-48, 53-78	Boxes 49-52, 79-82	Boxes 83-95	Boxes 96-103	Boxes 104-117	Boxes 118-149	

- **First Harmful Event:** The first injury or damage-producing event that characterizes the crash type.
- **Most Harmful Event:** Event that resulted in the most severe injury or, if no injury, the greatest property damage involving this motor vehicle.
- **Driver Distracted:** A driver is distracted when he/she chooses to divert their attention from the driving task to focus on some other activity instead. This usually involves using their hands, eyes or ears and includes talking on a cell phone, texting, using a GPS, watching videos or movies, eating, drinking, smoking, personal grooming, reading, adjusting the sound system (radio/CD, etc.), talking to passengers, reaching for an object, focusing on an insect in the vehicle, focusing on something outside of the vehicle or any other similar activity.
- **Driver Inattention:** A driver is inattentive when he/she loses focus on the task of driving. This includes things such as daydreaming, fatigue, drowsiness or other physical or emotional conditions of the driver.

## ***Motor Vehicle and Traffic Laws Regarding Completion of Crash Reports***

### 1. Requirements for drivers

- A. N.J.S.A. 39: 4-130 requires that any driver of a vehicle or street car involved in a crash which results in injury or death of any person or damage to property of any one person in excess of \$500 shall, by the quickest means of communication, notify the local police department or nearest office of the county police or state police of the crash.
- B. The driver is further required to forward a written report of such crash within 10 days to Motor Vehicle Services on forms (SR-1) furnished by it.
- C. A written report of a crash shall not be required by this section if a law enforcement officer submits a written report to Motor Vehicle Services pursuant to N.J.S.A. 39: 4- 131.

### 2. Requirement for police officers

- A. N.J.S.A. 39: 4-131 requires the following:
  - a. That Motor Vehicle Commission shall prepare and supply to police departments forms for crash reports. These forms will contain detailed information about the motor vehicle crash, including the cause, the conditions then existing, and the persons and vehicles involved.

Contents	Section 1	Section 2	Section 3	Section 4	Section 5	Section 6	Section 7	Appendix
Table of Contents	Crash Location	Driver/ Vehicle	Commercial Vehicle	Persons Involved	Roadway System	Crash/Vehicle Characteristics	ACC, SOE, Pre Crash, Traffic Signals	FAQ, Extension Forms
	Boxes 1-22	Boxes 23-48, 53-78	Boxes 49-52, 79-82	Boxes 83-95	Boxes 96-103	Boxes 104-117	Boxes 118-149	

- b. Every law enforcement officer who investigates a vehicle crash of which a report must be made or who otherwise prepares a written report as a result of a crash shall forward a written report of the crash to Motor Vehicle Services, on the forms furnished by it, within 5 days after his or her investigation of the crash.
- c. The written report required to be forwarded by law enforcement officers and the information contained therein shall not be privileged or held confidential. Every citizen of this state shall have the right, during business hours and under supervision, to inspect and copy such reports and shall also have the right to purchase copies of the reports at the fee established by law.
- d. Private property crashes are to be reported in the same manner as crashes occurring on public roadways. This includes crashes in parking lots, on private streets, and on any other location in the State.

## **Completing Crash Report Forms**

### **1. NJTR-1**

- A. The State of New Jersey Police Crash Report Form NJTR-1 is to be completed by a police officer for all investigations of motor vehicle crashes.
- B. In many instances, the police officer conducting a crash investigation will find that it is necessary to submit more than one NJTR-1 form to correctly report the investigation.
- C. The need for an additional NJTR-1 report page will occur when the crash involves three or more vehicles, pedestrians or pedalcyclists.
- D. Pedestrians and pedalcyclists are identified in the “**Driver**” section of the NJTR-1 by listing name and address, but not by including their driver’s license number.

### **2. Additional Report Pages**

- A. Form **NJTR-1A** Motor Vehicle Crash Description is to be completed if additional space is needed for the description.
- B. Form **NJTR-1B** Motor Vehicle Crash Diagram, or other diagrams, shall be used in all crash cases involving serious injury or a fatality in lieu of Box 144 on form NJTR-1. When using an NJTR-1B or other diagram document write: SEE ATTACHED DIAGRAM in Box 144 on NJTR-1 Form.

Contents	Section 1	Section 2	Section 3	Section 4	Section 5	Section 6	Section 7	Appendix
Table of Contents	Crash Location	Driver/Vehicle	Commercial Vehicle	Persons Involved	Roadway System	Crash/Vehicle Characteristics	ACC, SOE, Pre Crash, Traffic Signals	FAQ, Extension Forms
	Boxes 1-22	Boxes 23-48, 53-78	Boxes 49-52, 79-82	Boxes 83-95	Boxes 96-103	Boxes 104-117	Boxes 118-149	

3. NJSP – Division Headquarters                      Phone 609-882-2000  
 Fatal Accident Investigation Unit                      Ext 2038  
 PO Box 7068    Fax 609-883-0237  
 West Trenton 08628

- C. State Police will review all fatal crash reports and prepare reports and recommendations required by the MVC Fatal Accident Review Board. A copy of these reports will also be provided to the County Prosecutor’s Office.
- D. Motor Vehicle Commission and Fatal Accident Review Board determines if administrative action is warranted.

**5. SR-1: Procedures for the Handling of Motor Vehicle Crashes Not Investigated at the Scene**

- A. Because of fraud and impacts on the crash records database, police departments SHALL NOT use a NJTR-1 form for reporting an uninvestigated, alleged crash report.
- B. If the officer does not investigate an alleged crash, the individual reporting the alleged crash shall be given a SR-1 form (Self Reporting Motor Vehicle Crash report) to fill out and submit to the agency indicated on the SR-1 form. The SR-1 form can be found at the following link: <http://www.state.nj.us/mvc/pdf/About/SR-1.pdf>
- C. Police personnel should make an entry in their watch log indicating the date and time the reporting individual reported the motor vehicle crash to the police department.
- D. It is suggested that the individual reporting the alleged crash provide a copy to the police department for its files. This is not required. Follow your departmental procedures in this matter.
- E. Police personnel should emphasize to the reporting individual that they should indicate in Box 20 on the report that the police did not investigate the crash.

**6. Department of Banking and Insurance**

To help you understand what an insurance company considers an “At-fault” crash, we have provided you with an excerpt from the New Jersey Department of Banking and Insurance, dated 8/18/97.

Contents	Section 1	Section 2	Section 3	Section 4	Section 5	Section 6	Section 7	Appendix
Table of Contents	Crash Location	Driver/Vehicle	Commercial Vehicle	Persons Involved	Roadway System	Crash/Vehicle Characteristics	ACC, SOE, Pre Crash, Traffic Signals	FAQ, Extension Forms
	Boxes 1-22	Boxes 23-48, 53-78	Boxes 49-52, 79-82	Boxes 83-95	Boxes 96-103	Boxes 104-117	Boxes 118-149	

## Title 11

### 11:3-34.3 Definition of "At Fault Crash"\*

An "At-fault crash" is any crash involving a driver insured under the policy which resulted in a payment by the insurer of at least \$500.00, and for which the driver is at least proportionately responsible based on the number of vehicles involved.

A driver is [considered] proportionately responsible if 50 percent responsible for a crash involving two drivers; if 33 1/3 percent responsible for a crash involving three drivers, etc.

An at-fault crash **SHALL NOT INCLUDE** the following:

- A. Involvement in a crash in which the motor vehicle owned or operated by the insured or other driver insured under the policy was lawfully parked.
- B. Involvement in a crash in which the motor vehicle was struck by a hit and run driver, if such a crash was reported to the proper authorities within 24 hours.
- C. Involvement in a crash in connection with which neither the named insured nor any other driver insured under the policy was convicted of a moving traffic violation and the owner or operator of another vehicle involved in such crash was so convicted.
- D. Physical damage losses other than collision.
- E. A crash in which the motor vehicle was struck in the rear by another vehicle and a driver insured under the policy has not been convicted of a moving violation in connection with the crash.
- F. A crash occurring as a result of operation of any motor vehicle in response to an emergency if the operator at the time of the crash was responding to the call to duty as a paid or volunteer member of any police or fire department, first aid squad, or any law enforcement agency.

\* Statutory Language

Contents	Section 1	Section 2	Section 3	Section 4	Section 5	Section 6	Section 7	Appendix
Table of Contents	Crash Location	Driver/Vehicle	Commercial Vehicle	Persons Involved	Roadway System	Crash/Vehicle Characteristics	ACC, SOE, Pre Crash, Traffic Signals	FAQ, Extension Forms
	Boxes 1-22	Boxes 23-48, 53-78	Boxes 49-52, 79-82	Boxes 83-95	Boxes 96-103	Boxes 104-117	Boxes 118-149	

## Section 1 – Crash Location – Boxes 1 - 22

**Box**  
Page \_\_\_ of \_\_\_

At the top left corner of each page of the report, there is a space: (Page \_\_\_ of \_\_\_) Make sure this area is filled in. It tells the reader how many pages of information there is for each report on (Page \_\_\_) enter consecutive numbers of total pages of the report. In (of \_\_\_), enter the number of total pages for the crash report.  
**Example:** Page 1 of 5, Page 2 of 5 etc.

**Box**  
Fatal  
Reportable  
Non-Reportable  
Change Report

Located at the top left and right sides of the report are 4 small Boxes (Fatal, Reportable, Non-Reportable and Change Report), make sure that you place an “X” in at least ONE of these boxes. Box selection advises the processing agency to send specific data elements to NJDOT.

**Reportable Crash:** A crash that results in injury or death of any person or damage to property of any one person in excess of \$500.

**Non-reportable:** Crashes are not to be submitted to New Jersey Department of Transportation (NJDOT) for processing.

**Change report:** Shall be checked if information on the original report has changed or if there is additional information to be added to the original report that was not included in the initial submission. Only those fields affected by the additional or changed information need be filled out along with the location section of the report. See General Protocols Page 9 and Completing Crash Forms Page 12 for additional information.

Contents	Section 1	Section 2	Section 3	Section 4	Section 5	Section 6	Section 7	Appendix
Table of Contents	Crash Location	Driver/Vehicle	Commercial Vehicle	Persons Involved	Roadway System	Crash/Vehicle Characteristics	ACC, SOE, Pre Crash, Traffic Signals	FAQ, Extension Forms
	Boxes 1-22	Boxes 23-48, 53-78	Boxes 49-52, 79-82	Boxes 83-95	Boxes 96-103	Boxes 104-117	Boxes 118-149	

## Section 1 – Crash Location – Boxes 1 - 22

### Box

### Fatal

If the crash involves a fatality, place an “X” in **Box (Fatal)** located in the top left of the report. Refer to NJSA 39:5-30.d fatal protocol, and Protocols on Page 11.

In the event of a fatality, this Box needs to be checked even though it will be reported elsewhere in the report. If the fatality occurs after the initial investigation report (within 30 days of crash date), you must submit a **change report** indicating a person died due to a crash-related injury.

All fatal motor vehicle crashes shall be reported to the New Jersey State Police via NCIC 2000 within 24 hours of occurrence.

If a person is killed, verify that code "01 - Killed" is entered where column (Box) 86 (Victim's Physical Condition) intersects with its corresponding row. Also, verify that a number entered in Box 8 (Total Killed) corresponds with the number of persons killed as a result of the crash. Lastly, verify that the name/address/date and time of death is entered in the unnumbered Box to the right of Box 95 known as column box (Names & Addresses of Occupants – If Deceased, Date & Time of Death).

### Box 1

### Case Number

In **Box 1 (Case Number)**, enter the “department” case number where the crash occurred.

Case number shall be entered on all additional pages and on any change reports that are sent to NJDOT.

**Mutual Aid:** If you are investigating a crash in another jurisdiction as part of mutual aid, then use a case number from either jurisdiction. Indicate the investigating officer’s agency in Box 145. Municipalities who contract police services to other municipalities will regulate who is to be the custodian of records as part of that agreement.

**DO NOT ENTER ANY OTHER INFORMATION IN THIS BOX OTHER THAN THE CASE NUMBER.**

Contents	Section 1	Section 2	Section 3	Section 4	Section 5	Section 6	Section 7	Appendix
Table of Contents	Crash Location	Driver/Vehicle	Commercial Vehicle	Persons Involved	Roadway System	Crash/Vehicle Characteristics	ACC, SOE, Pre Crash, Traffic Signals	FAQ, Extension Forms
	Boxes 1-22	Boxes 23-48, 53-78	Boxes 49-52, 79-82	Boxes 83-95	Boxes 96-103	Boxes 104-117	Boxes 118-149	

## Section 1 – Crash Location – Boxes 1 - 22

### Box 2

Police Department of

In **Box 2 (Police Department of)**, enter the name and one of the type of police agency codes for the police department that investigated the crash:

- 01 - Municipal Police    02 – State Police    03 – County Police    04 – Port Authority Police
- 05 – County Sheriff    99 – Other Police

**Mutual Aid:** If you are investigating a crash in another jurisdiction as part of mutual aid, then use a case number from either jurisdiction. Indicate the investigating officer’s agency in Box 145. Municipalities who contract police services to other municipalities will regulate who is to be the custodian of records as part of that agreement.

### Box 3

Station/Precinct

In **Box 3 (Station/Precinct)**, enter the Station/Precinct if applicable for your department, otherwise, enter a dash (-).

### Box 4

Date of Crash

In **Box 4 (Date of Crash)**, enter the date that the crash occurred in (MM/DD/YY) format. I.e. 07/06/16

Contents	Section 1	Section 2	Section 3	Section 4	Section 5	Section 6	Section 7	Appendix
Table of Contents	Crash Location	Driver/Vehicle	Commercial Vehicle	Persons Involved	Roadway System	Crash/Vehicle Characteristics	ACC, SOE, Pre Crash, Traffic Signals	FAQ, Extension Forms
	Boxes 1-22	Boxes 23-48, 53-78	Boxes 49-52, 79-82	Boxes 83-95	Boxes 96-103	Boxes 104-117	Boxes 118-149	

## Section 1 – Crash Location – Boxes 1 - 22

### Box 5

Day of Week

In **Box 5 (Day of Week)**, circle the appropriate day of the week that the crash occurred.

The day of week must correspond with the date of crash in Box 4 (Date of Crash).

### Box 6

Time

In **Box 6 (Time)**, enter the time of the crash. If the time is unknown, enter the time that the crash was reported to your agency. Use military time (e.g., 0001 hours to 2400 hours).

### Box 7

Municipality Code

In **Box 7 (Municipality Code)**, enter the 4-digit National Crime Information Center (NCIC) Municipality Code where the crash occurred. The municipality will be determined by the location where the first harmful event occurred. In circumstances where a vehicle travels beyond the trafficway and into another municipality before the first harmful event occurs, the municipality where the vehicle departed the roadway shall be used.

**First Harmful Event** - The first injury or damage-producing event that characterizes the crash type.

**Most Harmful Event** - Event that resulted in the most severe injury or, if no injury, the greatest property damage involving this motor vehicle.

Contents	Section 1	Section 2	Section 3	Section 4	Section 5	Section 6	Section 7	Appendix
Table of Contents	Crash Location	Driver/Vehicle	Commercial Vehicle	Persons Involved	Roadway System	Crash/Vehicle Characteristics	ACC, SOE, Pre Crash, Traffic Signals	FAQ, Extension
	Boxes 1-22	Boxes 23-48, 53-78	Boxes 49-52, 79-82	Boxes 83-95	Boxes 96-103	Boxes 104-117	Boxes 118-149	Forms

## Section 1 – Crash Location – Boxes 1 - 22

Fatal Accident Record System (FARS) must rely on location information in Box 2 (Police Department of) and Box 7 (Municipality Code) to locate point of impact.

### Box 8

Total Killed

In **Box 8 (Total Killed)**, enter the number of persons killed as a result of the crash. Use a two-digit code i.e. 01, 02, 03. Verify the “Fatal” box is checked at the top left of the report. Also verify that code “01-Killed” is entered in Box 86 (Victim’s Physical Condition) for each corresponding fatality.

If no one was killed as a result of this crash, enter dashes (--). If a person is killed, they shall not be accounted for in Box 9 (Total Injured).

Lastly, verify that the name/address/date and time of death is recorded in the unnumbered Box to the right of Box 95 known as column Box (Names & Addresses of Occupants – If Deceased, Date & Time of Death).

**Note:** Notify the State Police within 24 hours via NCIC 2000. Refer to NJSA 39:5-30.d fatal protocol, and Protocols on Page 15.

### Box 9

Total Injured

In **Box 9 (Total Injured)**, enter the number of persons injured as a result of the crash. Use a two-digit number, i.e. 01, 02, 03.

If no one was injured as a result of this crash, enter dashes (--).

If a person is injured, they cannot be accounted for in Box 8 (Total Killed). Never enter “01 - Killed” in column (Box) 86 (Victim’s Physical Condition) for an injury crash.

Contents	Section 1	Section 2	Section 3	Section 4	Section 5	Section 6	Section 7	Appendix
Table of Contents	Crash Location	Driver/Vehicle	Commercial Vehicle	Persons Involved	Roadway System	Crash/Vehicle Characteristics	ACC, SOE, Pre Crash, Traffic Signals	FAQ, Extension
	Boxes 1-22	Boxes 23-48, 53-78	Boxes 49-52, 79-82	Boxes 83-95	Boxes 96-103	Boxes 104-117	Boxes 118-149	Forms

## Section 1 – Crash Location – Boxes 1 - 22

If you enter an entry other than dashes in Box 9 (Total Injured), then enter entries in Boxes 86 (Victim's Physical Condition), 89 (Location of Most Severe Physical Injury), 90 (Type of Most Severe Physical injury), 91 (Refused Medical Treatment).

**Box 10 - 22**  
Crash Location

### Boxes 10 through 22 GENERAL NOTES:

It is important that Boxes 10 through 22 be filled out accurately and completely. Boxes 10 through 22 will explain the location in a uniform way which will allow for clearer comparability of motor vehicle traffic crash statistics and data.

This area of the report has been one of the most INCOMPLETE parts of the crash report and it becomes difficult, if not impossible, to provide accurate location data. You must remember that this data is not solely for insurance purposes. This data is available to many end users for the purposes of improving vehicular safety in New Jersey. This data is also available, free, to your agency, through the N.J.D.O.T.

This new form was redesigned to take advantage of new technologies in crash data collections as well as to support existing manual methods. Geographic Information System (GIS) is used by the Processing Agency and many end users of data to pinpoint the locations of crashes and provide other vital information to various agencies, in the interest of traffic safety and crash prevention.

**Box 10**  
Crash Occurred On

On **line (Box) 10 (Crash Occurred On: Road Name, Direction)**, be as specific as possible for geo-locating purposes. There are 2 methods of locating a crash:

There are 2 methods of locating a crash described below under Box 10

**Method 1** - All crash locations that occurred **“along a street or highway”** (Not at an intersection or ramp) will use the nearest intersecting roadway, milepost or mile-posted feature method of plotting locations.

Contents	Section 1	Section 2	Section 3	Section 4	Section 5	Section 6	Section 7	Appendix
Table of Contents	Crash Location	Driver/Vehicle	Commercial Vehicle	Persons Involved	Roadway System	Crash/Vehicle Characteristics	ACC, SOE, Pre Crash, Traffic Signals	FAQ, Extension Forms
	Boxes 1-22	Boxes 23-48, 53-78	Boxes 49-52, 79-82	Boxes 83-95	Boxes 96-103	Boxes 104-117	Boxes 118-149	

## Section 1 – Crash Location – Boxes 1 - 22

Using the **road name** (Box 10) along with the information on line (Box) 14 (Distance) **to the center of the nearest intersection**, Box 15 (comprised of a grouping of 3 Boxes; At Intersection with, Feet, Miles), Box 16 (comprised of a grouping of 4 Boxes; Direction N, S, E, W) and on line (Box) 17 (Cross Road Name) will result in an accurate location of the crash.

### Locating Crash Outside of Intersection Diagram:

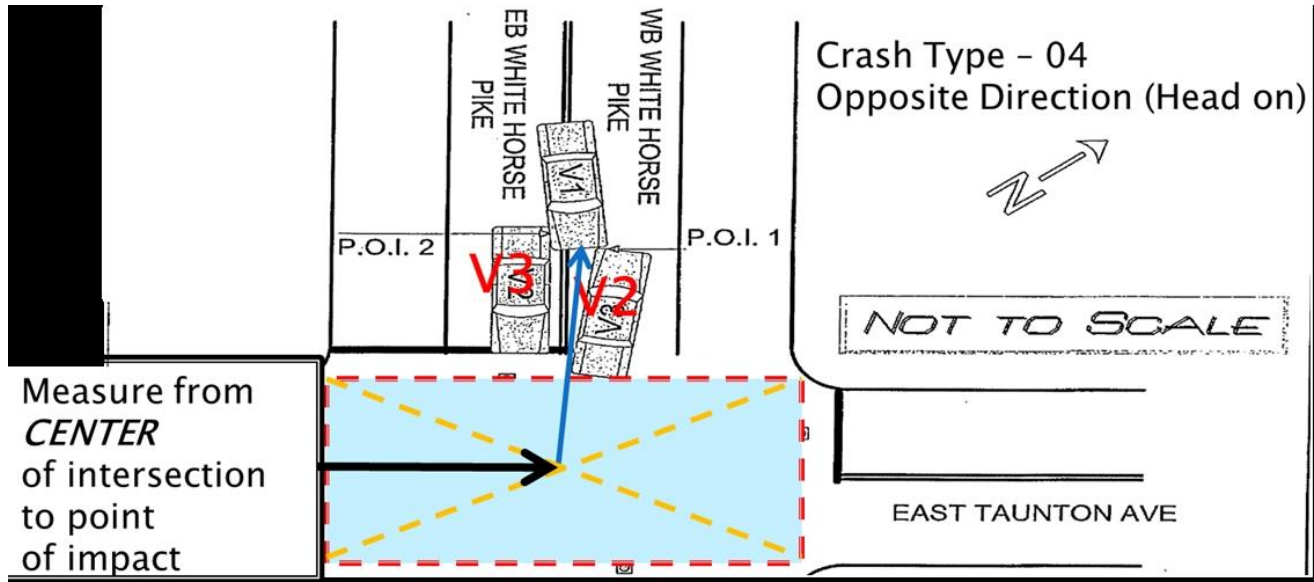

Enter the road name where the crash occurred. If the crash occurred on an Interstate, US, state or county route, the route number shall be entered in Box 12 (Route Number) and also enter the milepost in Box 13 (Milepost). Crashes on a Toll, Interstate and State roadways **MUST** have milepost numbers.

**NOTE:** The name of a business or such phrases as “in front of,” or “near” are not eligible words/phrases. If such phrases are applicable to the investigation they may be documented in Box 145 (Crash Description).

**NOTE:** Parking lot crashes may be located by using the street address on line (Box) 10 with the phrase “Parking Lot” in parentheses, e.g.: 101 Main Street (Parking Lot). **When a street address is not available you can use the common name e.g. Lebanon State Forest Trail or Indian Mills Campground. Verify that 09 is entered in Box 99 for “Private Property”.**

**Method 2** - All Crash locations that occurred “at an intersection or on a ramp” will use the roadway hierarchy method to determine which roadway is entered in Box 10.

Contents	Section 1	Section 2	Section 3	Section 4	Section 5	Section 6	Section 7	Appendix
Table of Contents	Crash Location	Driver/Vehicle	Commercial Vehicle	Persons Involved	Roadway System	Crash/Vehicle Characteristics	ACC, SOE, Pre Crash, Traffic Signals	FAQ, Extension Forms
	Boxes 1-22	Boxes 23-48, 53-78	Boxes 49-52, 79-82	Boxes 83-95	Boxes 96-103	Boxes 104-117	Boxes 118-149	

## Section 1 – Crash Location – Boxes 1 - 22

Definition of an Intersection as per Title-39:1-1:

“**Intersection**” means the area embraced within the prolongation of the lateral curb lines or, if none, the lateral boundary lines of two or more highways that join one another at an angle, whether or not one such highway crosses another. The square in the center of the drawing below is an example of the area deemed to be an intersection. Any crash that occurs outside of the square of the intersection will have Boxes 10 through 22 (if applicable) completed at the top of the NJTR-1.

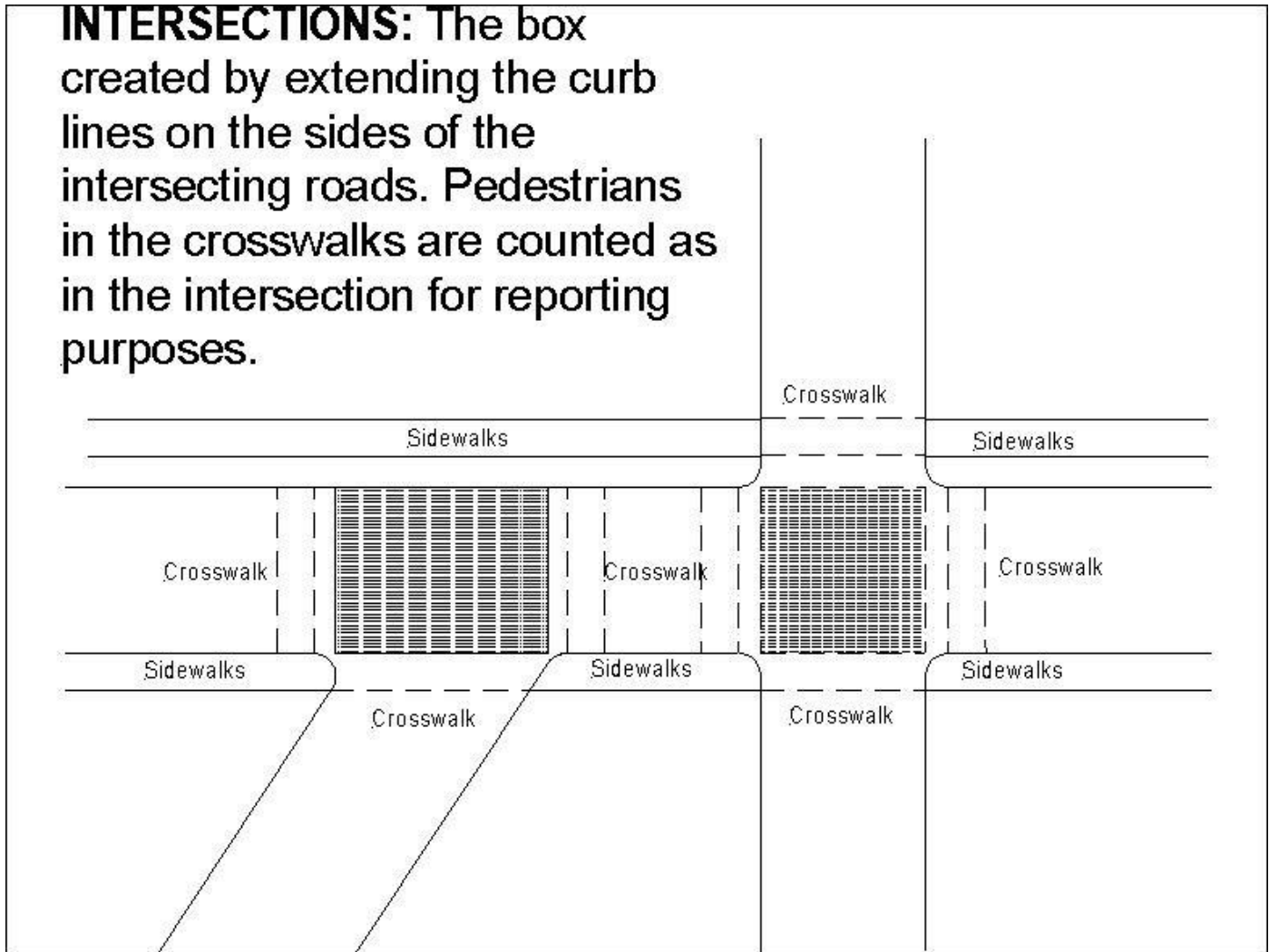

Identify the highest road authority on line (Box) 10 (Crash Occurred On). If there are two roadways of the same hierarchy, list in numeric order first (lowest to highest) and second by roadway names in alphabetical order, e.g. 1st Street and Alpine Way.

**Note:** For additional information on Ramps and Jug Handles, please refer to Boxes 19 (Ramp) and line (Box) 20 (Route/Name) to identify these locations.

Contents	Section 1	Section 2	Section 3	Section 4	Section 5	Section 6	Section 7	Appendix
Table of Contents	Crash Location	Driver/Vehicle	Commercial Vehicle	Persons Involved	Roadway System	Crash/Vehicle Characteristics	ACC, SOE, Pre Crash, Traffic Signals	FAQ, Extension Forms
	Boxes 1-22	Boxes 23-48, 53-78	Boxes 49-52, 79-82	Boxes 83-95	Boxes 96-103	Boxes 104-117	Boxes 118-149	

# Section 1 – Crash Location – Boxes 1 - 22

## Roadway Hierarchy

### New Jersey Roadway Systems In Order of Hierarchy

Contents	Section 1	Section 2	Section 3	Section 4	Section 5	Section 6	Section 7	Appendix
Table of Contents	Crash Location	Driver/Vehicle	Commercial Vehicle	Persons Involved	Roadway System	Crash/Vehicle Characteristics	ACC, SOE, Pre Crash, Traffic Signals	FAQ, Extension Forms
	Boxes 1-22	Boxes 23-48, 53-78	Boxes 49-52, 79-82	Boxes 83-95	Boxes 96-103	Boxes 104-117	Boxes 118-149	

## Section 1 – Crash Location – Boxes 1 - 22

### Box 10 Cont.

Crash  
Occurred On

**DIRECTION (Dir)** - The direction of the road is identified to the right of road name on line (Box) 10 (Crash Occurred On/Road Name/Direction). The direction (N, S, E, W) is identified as the nominal direction for divided roadways and one-way streets.

A North-South road may actually run East-West for a segment; however, the direction should not change from the nominal direction for reporting purposes. The nominal direction may be obtained from road signs, identified on maps or straight-line diagrams.

### Box 11

Speed Limit

In **Box 11 (Speed Limit)**, enter the speed limit for the road identified on the line. Enter the statutory NJSA 39:4-98 OR posted speed limit and NOT the advisory speed limit. Advisory speeds are the maximum recommended operating speed displayed on signs with a yellow background and black letters. Unlike an enforceable Speed Limit Sign, advisory speeds are used as a recommended safe speed for a potential driving hazard ahead.

### Box 12-13

Route  
Number

Suffix/Prefix

Milepost

For **Box 12 (Route Number)**, if the crash occurred on an Interstate, US, State or County route, the route number shall be written in this Box. For a crash on a Toll road, this Box shall be populated with all dashes. Interstate, State and Toll roadways **MUST** have milepost numbers. Although not required, county route mileposts are helpful and can be found in the NJ Straight-Line Diagrams at <http://www.nj.gov/transportation/refdata/sldiag/>

Contents	Section 1	Section 2	Section 3	Section 4	Section 5	Section 6	Section 7	Appendix
Table of Contents	Crash Location Boxes 1-22	Driver/Vehicle Boxes 23-48, 53-78	Commercial Vehicle Boxes 49-52, 79-82	Persons Involved Boxes 83-95	Roadway System Boxes 96-103	Crash/Vehicle Characteristics Boxes 104-117	ACC, SOE, Pre Crash, Traffic Signals Boxes 118-149	FAQ, Extension Forms

## Section 1 – Crash Location – Boxes 1 - 22

The **Box (Suffix)** is located between Box 12 (Route Number) and Box 13 (Milepost). Route Suffix Codes shall be written and not directional codes N, S, E and W.

Route Suffix Codes	Route Prefix Codes
A - Alternate	IS – Interstate Roadway
B – Business	SH – State Highway
C – Freeway	US – United State Route
M – Mercer Alignment (I-95 Only)	CR – County Route
P – Pennsylvania Extension (NJ Turnpike Only)	
S – Spur (County Routes Only)	
T – Truck (Rt. 1 & 9 Only)	
U – Upper (State Route 139 Only)	
L – Lower (State Route 139 Only)	
W – Western Alignment (NJ Turnpike, Rt. 9, Rt. 173)	

For **Box 13 (Milepost)**, State and Interstate roadways shall have milepost numbers written in this Box. Enter milepost location at the intersection designated in the straight line diagram. The entry requires three digits to the left and two digits to the right. Straight-Line diagrams may be utilized to obtain the milepost numbers. <http://www.nj.gov/transportation/refdata/sldiag/>

**Example:** A crash occurred on the Spur of County Route 518 at milepost 1.1. Boxes 12 and 13 should look like this:

### Box 14 - 17

Distance From Nearest Cross Street

 

- 14**: Distance to nearest cross road name (in feet or miles).
- 15**: At Intersection with (checkbox).
- 16**: Directional codes (N, S, E, W) (checkboxes).
- 17**: Cross Road Name/Route No. (text field).

On **line (Box) 14 (Distance)**, Enter in the distance to the **center of the** nearest cross road name for crashes that do not occur at intersections. Distances shall be measured from the center of the intersection to the point of impact for the crash.

In **Box 15 (At Intersection with, Feet, Miles)**, place an “X” in the Box (At Intersection with) if the crash occurred at an intersection and enter the cross road name on line (Box) 17 (Cross Road Name).

Contents	Section 1	Section 2	Section 3	Section 4	Section 5	Section 6	Section 7	Appendix
Table of Contents	Crash Location	Driver/Vehicle	Commercial Vehicle	Persons Involved	Roadway System	Crash/Vehicle Characteristics	ACC, SOE, Pre Crash, Traffic Signals	FAQ, Extension Forms
	Boxes 1-22	Boxes 23-48, 53-78	Boxes 49-52, 79-82	Boxes 83-95	Boxes 96-103	Boxes 104-117	Boxes 118-149	

## Section 1 – Crash Location – Boxes 1 - 22

**NJSA 39: 1-1 - “Intersection”** means the area embraced within the prolongation of the lateral curb lines or, if none, the lateral boundary lines of two or more highways which join one another at an angle, whether or not one such highway crosses another. (Refer to Intersection Diagram on page 25).

If the crash occurred along a roadway and **not** at an intersection, place an “X” in the box “Feet” or “Miles” that indicates the units of measurement to the center of the nearest intersection on line (Box) 14 (Distance).

In **Box 16 (comprised of 4 Boxes; Direction N, S, E, W)** place an “X” for direction which is in closest proximity from the crash location to the intersecting or non-intersecting cross road. The Direction is the nominal direction of the roadway.

On **line (Box) 17 (Cross Road Name)**, Enter the nearest cross road name from the crash location. It may be determined by writing the cross road name.

**Note:** The NJTR- 1 does not contain a space for a second intersecting street. The accuracy of identifying the name of, distance to and direction to the nearest cross road name is essential; Most engineering agencies use distance increments of 1/100 of a mile when determining locations for crashes.

**Example -** a crash between two vehicles occurred on Route 22, 500 feet West of Rock Road.

10. Crash Occurred On: <u>Route 22</u> Road Name	11. Speed Limit 2 5	12. Route No. <u>0022</u> - <u>052</u>	13. Milepost <u>10</u>	14. <input type="checkbox"/> At Intersection with <input checked="" type="checkbox"/> Feet <input type="checkbox"/> Miles	15. <input type="checkbox"/> N <input type="checkbox"/> E <input type="checkbox"/> S <input checked="" type="checkbox"/> W	16. of: <u>Rock Road</u>	17. Cross Road Name/Route No.	18. Speed Limit 2 5
---	------------------------	--	------------------------	---	---	--------------------------	-------------------------------	------------------------

### Box 18

Speed Limit

96	Page of <input type="checkbox"/> Fatal	<b>New Jersey Police Crash Investigation Report</b>	<input type="checkbox"/> Reportable <input type="checkbox"/> Non-Reportable <input type="checkbox"/> Change Report	118a
97	1. Case Number	10. Crash Occurred On: <u>Route 22</u>	11. Speed Limit 2 5	118b
98	2. Police Dept. of <u>                    </u> Code <u>                    </u>	Road Name <u>Rock Road</u> Dir <u>                    </u>	12. Route No. <u>0022</u> Suffix <u>052</u>	119a
99	3. Station/Precinct <u>                    </u>	<input type="checkbox"/> At Intersection with <input checked="" type="checkbox"/> Feet <input type="checkbox"/> Miles	13. Milepost <u>10</u>	119b
100a	4. Date of Crash mm dd yy	5. Day of Week Su M Tu W Th F Sa	14. <input type="checkbox"/> To: 15. <input type="checkbox"/> From:	120a
100b	6. Time (use 2400 hrs.)	7. Municipality Code	16. of: <u>Rock Road</u>	120b
100c	8. Total Killed	9. Total Injured	17. Cross Road Name/Route No.	120c
100d	10. <input type="checkbox"/> NB <input type="checkbox"/> EB	11. <input type="checkbox"/> SB <input type="checkbox"/> WB	18. Speed Limit 2 5	120d
100e	21. Latitude	22. Longitude		120e

In **Box 18 (Speed Limit)**, enter the speed limit for the road identified on line (Box) 17 (Cross Road Name).

Put the statutory (NJSA 39: 4-98) or posted speed limit and not the advisory speed in Box 18 (Speed Limit).

Advisory speeds are the maximum recommended operating speed signs with a yellow background and black letters and are used as a recommended safe speed for a potential driving hazard ahead.

Contents	Section 1	Section 2	Section 3	Section 4	Section 5	Section 6	Section 7	Appendix
Table of Contents	Crash Location	Driver/Vehicle	Commercial Vehicle	Persons Involved	Roadway System	Crash/Vehicle Characteristics	ACC, SOE, Pre Crash, Traffic Signals	FAQ, Extension Forms
	Boxes 1-22	Boxes 23-48, 53-78	Boxes 49-52, 79-82	Boxes 83-95	Boxes 96-103	Boxes 104-117	Boxes 118-149	

## Section 1 – Crash Location – Boxes 1 - 22

**Box 19, 20**  
Ramp Identification

For **Box 19 (Ramp)**, a ramp is defined as an auxiliary roadway used for entering or leaving through-traffic lanes. A jug-handle is also considered a ramp.

In Box 19 (Ramp), if the crash occurred on a ramp from one roadway (state, interstate, toll authority, county, or local) to another, the crash is considered occurring on the ramp and will be investigated in the following order:

- **Box 10:** All Crash locations that occurred **“at an intersection or on a ramp”** will use the roadway hierarchy (see Page 23) method to determine which roadway is entered in Box 10. The roadway with the highest hierarchy will be entered on Box 10, Numerical first then alphabetically. The secondary roadway, where the ramp is going to or from, shall be entered in Box 20.
- **Box 11:** Enter Speed Limit of the primary roadway listed on line (Box) 10 (Crash Occurred On: Road Name, Direction).
- **Box 12:** Enter the route number of the Roadway listed on line (Box) 10 (Crash Occurred On: Road Name, Direction) and the suffix if applicable.
- **Box 14:** Enter the distance of the collision relative **“to”** or **“from”** the roadway listed on line (Box) 20 (Route/Name).
- **Box 15:** Select **"Feet"** or **"Miles"** (never select **“At Intersection with”** for a ramp) identifying units of measurement for distance (Box 14) to crash location.
- **Box 19:** Select whether the ramp, on which the crash occurred, is heading **“to”** or **“from”** the secondary roadway.
  - If the collision occurred on a ramp leading to the roadway listed on line (Box) 20 (Route/Name), place an **“X”** in the **“To”** Box in Box 19 (Ramp).
  - If the collision occurred on a ramp leading from the roadway listed in on line (Box) 20 (Route/Name), place an **“X”** in the **“From”** Box in Box 19 (Ramp).
- **Box 20:** Enter the secondary roadway and the direction to which the ramp connects. If the crash did not occur on a ramp, enter a dash (-) on line (Box) 20 (Route/Name).

Contents	Section 1	Section 2	Section 3	Section 4	Section 5	Section 6	Section 7	Appendix
Table of Contents	Crash Location	Driver/Vehicle	Commercial Vehicle	Persons Involved	Roadway System	Crash/Vehicle Characteristics	ACC, SOE, Pre Crash, Traffic Signals	FAQ, Extension Forms
	Boxes 1-22	Boxes 23-48, 53-78	Boxes 49-52, 79-82	Boxes 83-95	Boxes 96-103	Boxes 104-117	Boxes 118-149	

## Section 1 – Crash Location – Boxes 1 - 22

Example: See the following for coding a crash that occurred on a ramp leading from I-295 North to SH 73 South approximately 200 feet from SH 73.

10. Crash Occurred On: <b>Route 295</b>				11. Speed Limit <b>55</b>		12. Route No. <b>0295</b>		Suffix <b>-</b>		13. Milepost <b>036.86</b>	
Road Name				Dir <b>N</b>						18. Speed Limit <b>25</b>	
<input type="checkbox"/> At Intersection with <input checked="" type="checkbox"/> Feet <input type="checkbox"/> Miles				<input type="checkbox"/> N <input type="checkbox"/> E <input type="checkbox"/> S <input type="checkbox"/> W		of:					
14. <b>200</b>		15.		16.		19. <input checked="" type="checkbox"/> To: 17. Cross Road Name/Route No.		<input type="checkbox"/> NB <input type="checkbox"/> EB			
6. Time (use 2400 hrs.)		7. Municipality Code		8. Total Killed		9. Total Injured		Ramp <input type="checkbox"/> From: <b>Route 73</b>		<input checked="" type="checkbox"/> SB <input type="checkbox"/> WB	
								21. Latitude		20. Route Name/Route No.	
										22. Longitude	

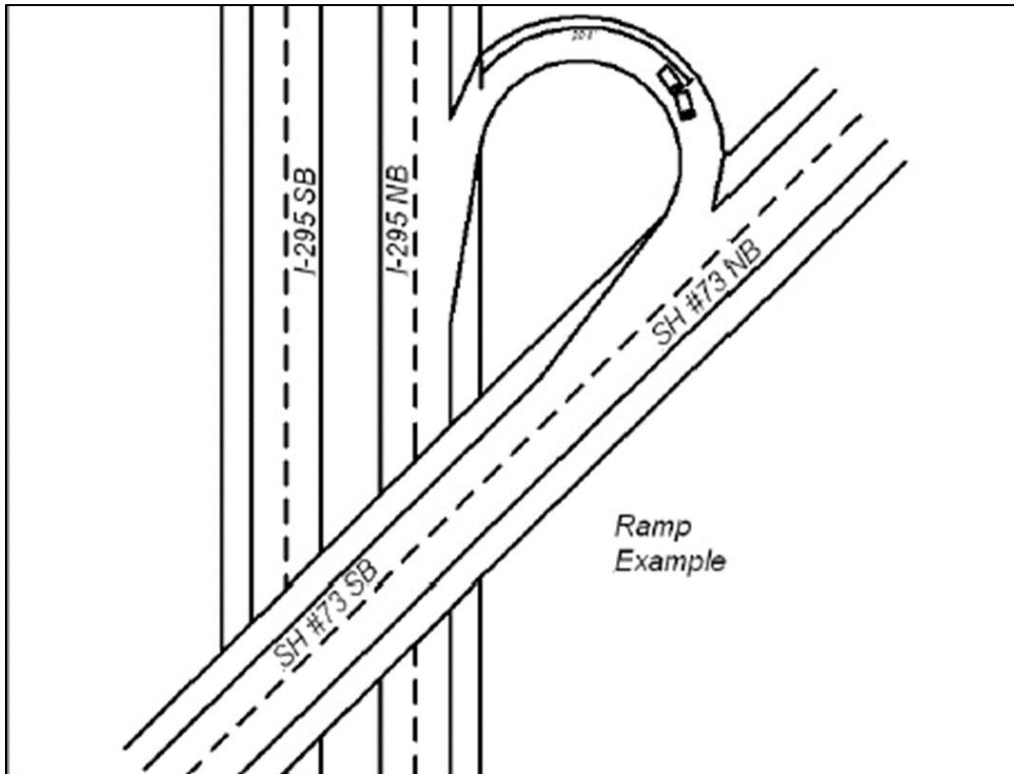

Contents	Section 1	Section 2	Section 3	Section 4	Section 5	Section 6	Section 7	Appendix
Table of Contents	Crash Location	Driver/Vehicle	Commercial Vehicle	Persons Involved	Roadway System	Crash/Vehicle Characteristics	ACC, SOE, Pre Crash, Traffic Signals	FAQ, Extension Forms
	Boxes 1-22	Boxes 23-48, 53-78	Boxes 49-52, 79-82	Boxes 83-95	Boxes 96-103	Boxes 104-117	Boxes 118-149	

## Section 1 – Crash Location – Boxes 1 - 22

### Box 21, 22

Latitude and Longitude

96	Page <input type="checkbox"/> of <input type="checkbox"/> Fatal <b>New Jersey Police Crash Investigation Report</b> <input type="checkbox"/> Reportable <input type="checkbox"/> Non-Reportable <input type="checkbox"/> Change Report										118a			
97	1. Case Number			10. Crash Occurred On:				11. Speed Limit		12. Route No.		13. Milepost		118b
98	2. Police Dept. of _____ Code _____			<input type="checkbox"/> At Intersection with <input type="checkbox"/> Feet <input type="checkbox"/> N <input type="checkbox"/> E <input type="checkbox"/> Miles <input type="checkbox"/> S <input type="checkbox"/> W of:						18. Speed Limit		119a		
99	3. Station/Precinct			14 _____ 15 _____ 16 _____				19. <input type="checkbox"/> To: 17. Cross Road Name/Route No.		<input type="checkbox"/> NB <input type="checkbox"/> EB		119b		
100a	4. Date of Crash mm dd yy		5. Day of Week Su M Tu W Th F Sa		6. Time (use 2400 hrs.)		7. Municipality Code		8. Total Killed		9. Total Injured		120a	
										21. Latitude		22. Longitude		

For **Box 21 (Latitude)** and **Box 22 (Longitude)**, enter in the latitude and longitude coordinates of the crash location in the appropriate Boxes if your department has deployed a Global Positioning System (GPS).

When reading the coordinates directly from a vehicle based or hand held GPS receiver, take care that the receiver is as close to the initial point of impact of the crash as possible before recording the location coordinates.

If you are not equipped with a GPS receiver, obtain the GPS coordinates by entering the crash location into a computer search. If unable to obtain the GPS location, put dashes (--) in Boxes 21 and 22.

**Note:** This form is designed for the GPS readouts in decimal degrees, not hours, minutes and seconds.

Police Reference for determining Latitude and Longitude Coordinates can be found at the following free web link: <http://itouchmap.com/latlong.html>

Contents	Section 1	Section 2	Section 3	Section 4	Section 5	Section 6	Section 7	Appendix
Table of Contents	Crash Location	Driver/Vehicle	Commercial Vehicle	Persons Involved	Roadway System	Crash/Vehicle Characteristics	ACC, SOE, Pre Crash, Traffic Signals	FAQ, Extension Forms
	Boxes 1-22	Boxes 23-48, 53-78	Boxes 49-52, 79-82	Boxes 83-95	Boxes 96-103	Boxes 104-117	Boxes 118-149	

## Section 2 – Driver/Vehicle – Boxes 23 – 48, 53 - 78

### Box 23 & 53

Vehicle #

100b	<b>23. Veh. #</b>	24. Policy No.	25. NJ Ins. Code		<b>53. Veh. #</b>	54. Policy No.	55. NJ Ins. Code	120b			
101	<input type="checkbox"/> Parked <input type="checkbox"/> Ped <input type="checkbox"/> Pedalcyclist <input type="checkbox"/> Resp. to Emergency <input type="checkbox"/> Hit & Run				<input type="checkbox"/> Parked <input type="checkbox"/> Ped <input type="checkbox"/> Pedalcyclist <input type="checkbox"/> Resp. to Emergency <input type="checkbox"/> Hit & Run				121a		
102	26. Driver's First Name   Initial   Last Name				29. Sex				121b		
103	27. Number & Street				57. Number & Street						
104	28. City   State   Zip				58. City   State   Zip						
105	30. Eyes		DL Class		Restrictions		Endorsements		31. State	122	
105	32. Driver's License Number		33. DOB mm   dd   yy		34. Expires mm   yy		62. Driver's License Number		63. DOB mm   dd   yy		123

In **Box 23 and/or 53 (Vehicle Number)**, enter a sequential number for each crash participant starting with number 1. Motor Vehicles, 01, 02 etc... Pedestrians P1, P2 etc. and Pedalcyclist B1, B2 etc...

**NOTE:** Motor vehicles are NO LONGER listed first. A crash is not predicated upon who is "At Fault" but by sequence of events.

Each participant shall be listed in sequential order starting with the first harmful event. Each participant will be identified throughout the report in the corresponding position established by the sequence of events and will be further described or recognized in Boxes 83-128 on the NJTR-1 report overlay. Only one crash type shall be identified in Box 105.

Box 23 and 53 <b>VEHICLE NUMBER</b>	
Code	Description
01	<b>Vehicle 1</b>
02	<b>Vehicle 2</b>
B1	<b>Pedalcyclist 1</b>
P1	<b>Pedestrian 1</b>

### Box 24 & 54

Policy Number

100b	<b>24. Policy No.</b>	25. NJ Ins. Code		<b>54. Policy No.</b>	55. NJ Ins. Code	120b					
101	<input type="checkbox"/> Parked <input type="checkbox"/> Ped <input type="checkbox"/> Pedalcyclist <input type="checkbox"/> Resp. to Emergency <input type="checkbox"/> Hit & Run				<input type="checkbox"/> Parked <input type="checkbox"/> Ped <input type="checkbox"/> Pedalcyclist <input type="checkbox"/> Resp. to Emergency <input type="checkbox"/> Hit & Run				121a		
102	26. Driver's First Name   Initial   Last Name				29. Sex				121b		
103	27. Number & Street				57. Number & Street						
104	28. City   State   Zip				58. City   State   Zip						
105	30. Eyes		DL Class		Restrictions		Endorsements		31. State	122	
105	32. Driver's License Number		33. DOB mm   dd   yy		34. Expires mm   yy		62. Driver's License Number		63. DOB mm   dd   yy		123

In **Box 24 and/or Box 54 (Policy Number)**, enter the motor vehicle's insurance policy number as it appears on the State of New Jersey Insurance Identification Card. If a New Jersey registered vehicle has no insurance, enter "uninsured".

For **out-of-state** registered vehicles, enter the policy number, from the Insurance Identification Card.

If a policy number is not available, place an asterisk (\*) in Box 24 and/or Box 54 (Policy Number) and explain in Box 145 (Crash Description).

Contents	Section 1	Section 2	Section 3	Section 4	Section 5	Section 6	Section 7	Appendix
Table of Contents	Crash Location	Driver/Vehicle	Commercial Vehicle	Persons Involved	Roadway System	Crash/Vehicle Characteristics	ACC, SOE, Pre Crash, Traffic Signals	FAQ, Extension Forms
	Boxes 1-22	Boxes 23-48, 53-78	Boxes 49-52, 79-82	Boxes 83-95	Boxes 96-103	Boxes 104-117	Boxes 118-149	

## Section 2 – Driver/Vehicle – Boxes 23 – 48, 53 - 78

<div style="border: 1px solid black; padding: 5px; width: fit-content;"> <b>Box 25 &amp; 55</b>                   Policy Number             </div>	100b	23. Veh. #	24. Policy No.	25. NJ Ins. Code	53. Veh. #	54. Policy No.	55. NJ Ins. Code	120b			
	101	<input type="checkbox"/> Parked <input type="checkbox"/> Ped <input type="checkbox"/> Pedalcyclist <input type="checkbox"/> Resp. to Emergency <input type="checkbox"/> Hit & Run				<input type="checkbox"/> Parked <input type="checkbox"/> Ped <input type="checkbox"/> Pedalcyclist <input type="checkbox"/> Resp. to Emergency <input type="checkbox"/> Hit & Run				121a	
	102	26. Driver's First Name   Initial   Last Name				26. Driver's First Name   Initial   Last Name				121b	
	103	27. Number & Street				27. Number & Street					
	104	28. City   State   Zip				28. City   State   Zip					
105	30. Eyes		DL Class		Restrictions		Endorsements		31. State		122
	32. Driver's License Number		33. DOB mm   dd   yy		34. Expires mm   yy		60. Eyes		DL Class		123
	32. Driver's License Number		33. DOB mm   dd   yy		34. Expires mm   yy		60. Eyes		DL Class		
	32. Driver's License Number		33. DOB mm   dd   yy		34. Expires mm   yy		60. Eyes		DL Class		
	32. Driver's License Number		33. DOB mm   dd   yy		34. Expires mm   yy		60. Eyes		DL Class		
	32. Driver's License Number		33. DOB mm   dd   yy		34. Expires mm   yy		60. Eyes		DL Class		

In **Box 25 and/or Box 55 (Insurance Code)**, enter the motor vehicle's insurance code, as it appears on the **State of New Jersey** Insurance Identification Card.

If the New Jersey insurance code **cannot be determined**, place an asterisk (\*) in Box 25 and/or Box 55 (Insurance Code) and explain in Box 145 (Crash Description). **If the New Jersey insurance code is missing from the insurance document the officer can look up the code from the link provided below.**

For **out-of-state registered vehicles**, place an asterisk (\*) in Box 25 and/or Box 55 (Insurance Code) and enter the name of the insurance company in Box 145 (Crash Description).

**DO NOT enter any out of state Codes in Boxes 25 and 55.**

New Jersey Insurance card and code information is necessary to send an inquiry to the Insurance Company and verify coverage.

Look the New Jersey Insurance codes up on the following Motor Vehicle Commission links:

<http://www.nj.gov/mvc/Vehicle/InsuranceCompanyCodes.htm>

Contents	Section 1	Section 2	Section 3	Section 4	Section 5	Section 6	Section 7	Appendix
Table of Contents	Crash Location	Driver/Vehicle	Commercial Vehicle	Persons Involved	Roadway System	Crash/Vehicle Characteristics	ACC, SOE, Pre Crash, Traffic Signals	FAQ, Extension Forms
	Boxes 1-22	Boxes 23-48, 53-78	Boxes 49-52, 79-82	Boxes 83-95	Boxes 96-103	Boxes 104-117	Boxes 118-149	

## Section 2 – Driver/Vehicle – Boxes 23 – 48, 53 - 78

<p style="margin: 0;"><b>Box</b></p> <p style="margin: 5px 0 0 0;">Parked</p> <p style="margin: 5px 0 0 0;">Pedestrian</p> <p style="margin: 5px 0 0 0;">Pedalcyclist</p> <p style="margin: 5px 0 0 0;">Resp. to Emergency</p> <p style="margin: 5px 0 0 0;">Hit &amp; Run</p>	100b	23. Veh. # 24. Policy No.	25. NJ Ins. Code	53. Veh. # 54. Policy No.	55. NJ Ins. Code	120b
	101	<input type="checkbox"/> Parked <input type="checkbox"/> Ped <input type="checkbox"/> Pedalcyclist <input type="checkbox"/> Resp. to Emergency <input type="checkbox"/> Hit & Run		<input type="checkbox"/> Parked <input type="checkbox"/> Ped <input type="checkbox"/> Pedalcyclist <input type="checkbox"/> Resp. to Emergency <input type="checkbox"/> Hit & Run		121a
	102	26. Driver's First Name   Initial   Last Name		29. Sex		121b
	103	27. Number & Street		57. Number & Street		
	104	28. City   State   Zip		58. City   State   Zip		
105	30. Eyes   DL Class   Restrictions   Endorsements		31. State		122	
	32. Driver's License Number		33. DOB   mm   dd   yy		123	
	34. Expires   mm   yy		62. Driver's License Number			
	63. DOB   mm   dd   yy		64. Expires   mm   yy			

In **Box (Parked, Ped, Pedalcyclist, Resp to Emergency, Hit & Run)** grouped beneath Box 24 (Policy Number) and Box 25 (Insurance Code) as well as Box 54 (Policy Number) and Box 55 (Insurance Code), respectively, place an "X" to ensure that first responders (Resp to Emergency), owner of a parked vehicle, a pedalcyclist, a pedestrian, or the victim of a hit and run does not have this crash charged to their driver record and insurance surcharges assessed.

In **Box (Responding to an Emergency)**, place an "X" for motor vehicles responding to an emergency which includes volunteer Fire/Ambulance personnel in their personal vehicles. See Page 14, Definition of "At Fault Crash".

If Responding to Emergency is selected in the Driver Identification section, you shall enter code "04 - Responding to Emergency" in Boxes 110 and/or 111 (Vehicle Use).

In **Box (Hit & Run)**, place an "X" in this Box for the **individual who fled the scene**.

<p style="margin: 0;"><b>Box 26 &amp; 56</b></p> <p style="margin: 5px 0 0 0;">Driver's Name</p>	100b	23. Veh. # 24. Policy No.	25. NJ Ins. Code	53. Veh. # 54. Policy No.	55. NJ Ins. Code	120b
	101	<input type="checkbox"/> Parked <input type="checkbox"/> Ped <input type="checkbox"/> Pedalcyclist <input type="checkbox"/> Resp. to Emergency <input type="checkbox"/> Hit & Run		<input type="checkbox"/> Parked <input type="checkbox"/> Ped <input type="checkbox"/> Pedalcyclist <input type="checkbox"/> Resp. to Emergency <input type="checkbox"/> Hit & Run		121a
	102	26. Driver's First Name   Initial   Last Name		29. Sex		121b
	103	27. Number & Street		57. Number & Street		
	104	28. City   State   Zip		58. City   State   Zip		
105	30. Eyes   DL Class   Restrictions   Endorsements		31. State		122	
	32. Driver's License Number		33. DOB   mm   dd   yy		123	
	34. Expires   mm   yy		62. Driver's License Number			
	63. DOB   mm   dd   yy		64. Expires   mm   yy			

In **Box 26 and/or Box 56 (Driver's Name)**, enter the first name, middle initial and last name of the driver as it appears on their driver's license. If driver/operator has an apostrophe in their surname (O'Conner), the "O" is part of the last name "NOT" the middle initial. If there is no middle initial, enter a dash (-).

Enter the same information for a pedalcyclist or pedestrian.

Contents	Section 1	Section 2	Section 3	Section 4	Section 5	Section 6	Section 7	Appendix
Table of Contents	Crash Location	Driver/Vehicle	Commercial Vehicle	Persons Involved	Roadway System	Crash/Vehicle Characteristics	ACC, SOE, Pre Crash, Traffic Signals	FAQ, Extension Forms
	Boxes 1-22	Boxes 23-48, 53-78	Boxes 49-52, 79-82	Boxes 83-95	Boxes 96-103	Boxes 104-117	Boxes 118-149	

## Section 2 – Driver/Vehicle – Boxes 23 – 48, 53 - 78

### Box 27 & 57

Number and Street

100b	23. Veh. #	24. Policy No.	25. NJ Ins. Code		53. Veh. #	54. Policy No.	55. NJ Ins. Code	120b				
101	<input type="checkbox"/> Parked <input type="checkbox"/> Ped <input type="checkbox"/> Pedalcyclist <input type="checkbox"/> Resp. to Emergency <input type="checkbox"/> Hit & Run				<input type="checkbox"/> Parked <input type="checkbox"/> Ped <input type="checkbox"/> Pedalcyclist <input type="checkbox"/> Resp. to Emergency <input type="checkbox"/> Hit & Run				121a			
102	26. Driver's First Name Initial   Last Name				56. Driver's First Name Initial   Last Name				121b			
103	27. Number & Street				57. Number & Street							
104	28. City			State	Zip	58. City			State	Zip	122	
105	30. Eyes		DL Class		Restrictions		Endorsements		31. State		123	
	32. Driver's License Number		33. DOB mm   dd   yy		34. Expires mm   yy		62. Driver's License Number		63. DOB mm   dd   yy		64. Expires mm   yy	

In **Box 27 and/or Box 57 (Number and Street)**, for the Driver, Pedalcyclist or Pedestrian, enter the street address as it appears on the driver's license. If there is an address change identified by NJ Motor Vehicle Commission documentation it will be entered in Box 27 and/or Box 57 in place of number and street shown on the driver license. If change of address is identified as the result of interview only without Motor Vehicle documentation, the number and street entered will be the number and street shown on the driver's license, and the number and street identified through the interview process will be explained in Box 145 (Crash Description).

For your information and use in Box 27 and/or Box 57 (Number and Street), if there is a Rural District (RD) or Rural Route (RR) number and/or a Post Office (PO) Box Number, interview for the street address, enter in brackets { } the actual name of the road adjacent to the RD, RR or PO Box Number or include this information in Box 145.

### Box 28 & 58

City, State and Zip Code

100b	23. Veh. #	24. Policy No.	25. NJ Ins. Code		53. Veh. #	54. Policy No.	55. NJ Ins. Code	120b				
101	<input type="checkbox"/> Parked <input type="checkbox"/> Ped <input type="checkbox"/> Pedalcyclist <input type="checkbox"/> Resp. to Emergency <input type="checkbox"/> Hit & Run				<input type="checkbox"/> Parked <input type="checkbox"/> Ped <input type="checkbox"/> Pedalcyclist <input type="checkbox"/> Resp. to Emergency <input type="checkbox"/> Hit & Run				121a			
102	26. Driver's First Name Initial   Last Name				56. Driver's First Name Initial   Last Name				121b			
103	27. Number & Street				57. Number & Street							
104	28. City			State	Zip	58. City			State	Zip	122	
105	30. Eyes		DL Class		Restrictions		Endorsements		31. State		123	
	32. Driver's License Number		33. DOB mm   dd   yy		34. Expires mm   yy		62. Driver's License Number		63. DOB mm   dd   yy		64. Expires mm   yy	

In **Box 28 and/or Box 58 (City, State, Zip)**, enter the City, State, Zip as it appears on the driver's license. If there is an address change identified by NJ Motor Vehicle Commission documentation it will be entered in Box 27 and/or Box 57 in place of number shown on the driver license. If change of address is identified as the result of interview only without Motor Vehicle documentation, the City, State, Zip entered will be the City, State, Zip shown on the driver's license, and the City, State, Zip identified through the interview process will be explained in Box 145 (Crash Description).

Contents	Section 1	Section 2	Section 3	Section 4	Section 5	Section 6	Section 7	Appendix
Table of Contents	Crash Location	Driver/Vehicle	Commercial Vehicle	Persons Involved	Roadway System	Crash/Vehicle Characteristics	ACC, SOE, Pre Crash, Traffic Signals	FAQ, Extension Forms
	Boxes 1-22	Boxes 23-48, 53-78	Boxes 49-52, 79-82	Boxes 83-95	Boxes 96-103	Boxes 104-117	Boxes 118-149	

# Section 2 – Driver/Vehicle – Boxes 23 – 48, 53 - 78

### Box 29 & 59

Sex

100b	23. Veh. #	24. Policy No.	25. NJ Ins. Code	53. Veh. #	54. Policy No.	55. NJ Ins. Code	120b
101	<input type="checkbox"/> Parked <input type="checkbox"/> Ped <input type="checkbox"/> Pedalcyclist <input type="checkbox"/> Resp. to Emergency <input type="checkbox"/> Hit & Run			<input type="checkbox"/> Parked <input type="checkbox"/> Ped <input type="checkbox"/> Pedalcyclist <input type="checkbox"/> Resp. to Emergency <input type="checkbox"/> Hit & Run			121a
102	26. Driver's First Name <small>Initial Last Name</small>			56. Driver's First Name <small>Initial Last Name</small>			121b
103	27. Number & Street			57. Number & Street			
104	28. City <small>State Zip</small>			58. City <small>State Zip</small>			
105	30. Eyes <small>DL Class Restrictions Endorsements</small>			60. Eyes <small>DL Class Restrictions Endorsements</small>			122
	32. Driver's License Number			62. Driver's License Number			123
	33. DOB <small>mm dd yy</small>			63. DOB <small>mm dd yy</small>			
	34. Expires <small>mm yy</small>			64. Expires <small>mm yy</small>			

In **Box 29 and/or Box 59 (Sex)**, enter the sex as it appears on the driver's license: **M = MALE F = FEMALE**

### Box 30 & 60

Driver's  
License Class  
  
Restrictions  
  
Endorsement  
  
Eyes

100b	23. Veh. #	24. Policy No.	25. NJ Ins. Code	53. Veh. #	54. Policy No.	55. NJ Ins. Code	120b
101	<input type="checkbox"/> Parked <input type="checkbox"/> Ped <input type="checkbox"/> Pedalcyclist <input type="checkbox"/> Resp. to Emergency <input type="checkbox"/> Hit & Run			<input type="checkbox"/> Parked <input type="checkbox"/> Ped <input type="checkbox"/> Pedalcyclist <input type="checkbox"/> Resp. to Emergency <input type="checkbox"/> Hit & Run			121a
102	26. Driver's First Name <small>Initial Last Name</small>			56. Driver's First Name <small>Initial Last Name</small>			121b
103	27. Number & Street			57. Number & Street			
104	28. City <small>State Zip</small>			58. City <small>State Zip</small>			
105	30. Eyes <small>DL Class Restrictions Endorsements</small>			60. Eyes <small>DL Class Restrictions Endorsements</small>			122
	32. Driver's License Number			62. Driver's License Number			123
	33. DOB <small>mm dd yy</small>			63. DOB <small>mm dd yy</small>			
	34. Expires <small>mm yy</small>			64. Expires <small>mm yy</small>			

In **Box 30 and/or Box 60 (Eyes)**, enter the two-digit code for eye color for the driver EXACTLY as it appears on their **New Jersey driver's license**. For out of state drivers, Eye Color **MUST** be converted to New Jersey codes. DL Class, Restriction, and Endorsement codes must be entered as they appear on the out of state driver's license.

In **Box 30 and/or Box 60 (DL Class)**, enter the code for driver's license class as it appears on the driver's license.

In **Box 30 and/or Box 60 (Restrictions)**, enter the code for driver's license restrictions as it appears on the driver's license.

In **Box 30 and/or Box 60 (Endorsements)**, enter the code for driver's license endorsements as it appears on the driver's license.

Box 30, Box 60 <b>NEW JERSEY EYE CODE CHART</b>	
Code	Description
01	<b>Black</b>
02	<b>Brown</b>
03	<b>Gray</b>
04	<b>Blue</b>
05	<b>Hazel</b>
06	<b>Green</b>
07, 08, 09	<b>Other</b>

Contents	Section 1	Section 2	Section 3	Section 4	Section 5	Section 6	Section 7	Appendix
Table of Contents	Crash Location	Driver/Vehicle	Commercial Vehicle	Persons Involved	Roadway System	Crash/Vehicle Characteristics	ACC, SOE, Pre Crash, Traffic Signals	FAQ, Extension Forms
	Boxes 1-22	Boxes 23-48, 53-78	Boxes 49-52, 79-82	Boxes 83-95	Boxes 96-103	Boxes 104-117	Boxes 118-149	

## Section 2 – Driver/Vehicle – Boxes 23 – 48, 53 - 78

### Box 31 & 61

State

100b	23. Veh. #	24. Policy No.	25. NJ Ins. Code	53. Veh. #	54. Policy No.	55. NJ Ins. Code	120b	
101	<input type="checkbox"/> Parked <input type="checkbox"/> Ped <input type="checkbox"/> Pedalcyclist <input type="checkbox"/> Resp. to Emergency <input type="checkbox"/> Hit & Run			<input type="checkbox"/> Parked <input type="checkbox"/> Ped <input type="checkbox"/> Pedalcyclist <input type="checkbox"/> Resp. to Emergency <input type="checkbox"/> Hit & Run			121a	
102	26. Driver's First Name   Initial   Last Name			56. Driver's First Name   Initial   Last Name			121b	
103	27. Number & Street			57. Number & Street				
104	28. City   State   Zip			58. City   State   Zip				
105	30. Eyes   DL Class   Restrictions   Endorsements			60. Eyes   DL Class   Restrictions   Endorsements			122	
	31. State			61. State			123	
	32. Driver's License Number			62. Driver's License Number				
	33. DOB   mm   dd   yy		34. Expires   mm   yy		63. DOB   mm   dd   yy		64. Expires   mm   yy	

In **Box 31 and/or Box 61 (State)**, enter the standard abbreviation for the state as it appears on the driver's license.

### Box 32 & 62

Driver's License Number

100b	23. Veh. #	24. Policy No.	25. NJ Ins. Code	53. Veh. #	54. Policy No.	55. NJ Ins. Code	120b	
101	<input type="checkbox"/> Parked <input type="checkbox"/> Ped <input type="checkbox"/> Pedalcyclist <input type="checkbox"/> Resp. to Emergency <input type="checkbox"/> Hit & Run			<input type="checkbox"/> Parked <input type="checkbox"/> Ped <input type="checkbox"/> Pedalcyclist <input type="checkbox"/> Resp. to Emergency <input type="checkbox"/> Hit & Run			121a	
102	26. Driver's First Name   Initial   Last Name			56. Driver's First Name   Initial   Last Name			121b	
103	27. Number & Street			57. Number & Street				
104	28. City   State   Zip			58. City   State   Zip				
105	30. Eyes   DL Class   Restrictions   Endorsements			60. Eyes   DL Class   Restrictions   Endorsements			122	
	31. State			61. State			123	
	32. Driver's License Number			62. Driver's License Number				
	33. DOB   mm   dd   yy		34. Expires   mm   yy		63. DOB   mm   dd   yy		64. Expires   mm   yy	

In **Box 32 and/or Box 62 (Driver's License Number)**, enter the number exactly as it appears on the driver's license.

If the driver is unlicensed, enter "NONE" in Box 32 and/or 62 (Driver's License Number). If needed, explain in Box 145 (Crash Description).

If the driver has a permit, enter the permit number in Box 32 and/or 62 (Driver's License Number). If needed explain in Box 145 (Crash Description).

For individuals issued a license by another country the officer is to use an Asterisk (\*) in Boxes 31 & 32 or 61 & 62 and document the necessary information in Box 145

Contents	Section 1	Section 2	Section 3	Section 4	Section 5	Section 6	Section 7	Appendix
Table of Contents	Crash Location	Driver/Vehicle	Commercial Vehicle	Persons Involved	Roadway System	Crash/Vehicle Characteristics	ACC, SOE, Pre Crash, Traffic Signals	FAQ, Extension Forms
	Boxes 1-22	Boxes 23-48, 53-78	Boxes 49-52, 79-82	Boxes 83-95	Boxes 96-103	Boxes 104-117	Boxes 118-149	

## Section 2 – Driver/Vehicle – Boxes 23 – 48, 53 - 78

### Box 33 & 63

Date of Birth

100b	23. Veh. #	24. Policy No.	25. NJ Ins. Code	53. Veh. #	54. Policy No.	55. NJ Ins. Code	120b
101	<input type="checkbox"/> Parked <input type="checkbox"/> Ped <input type="checkbox"/> Pedalcyclist <input type="checkbox"/> Resp. to Emergency <input type="checkbox"/> Hit & Run			<input type="checkbox"/> Parked <input type="checkbox"/> Ped <input type="checkbox"/> Pedalcyclist <input type="checkbox"/> Resp. to Emergency <input type="checkbox"/> Hit & Run			121a
102	26. Driver's First Name Initial   Last Name			29. Sex			121b
103	27. Number & Street			57. Number & Street			
104	28. City   State   Zip			58. City   State   Zip			
105	30. Eyes   DL Class   Restrictions   Endorsements			31. State			122
	32. Driver's License Number			62. Driver's License Number			123
	33. DOB mm   dd   yy			34. Expires mm   yy			
	63. DOB mm   dd   yy			64. Expires mm   yy			

In **Box 33 and/or Box 63 (DOB)**, enter the date of birth of the person, listed in Boxes 26 & 56 (Driver's Name), using a two-digit code format for month, day and year (MM/DD/YY).

Use preceding zeros where applicable. For Example: the date of birth for September 14, 1970 is 09/14/70.

63 DOB		
mm	dd	yy
09	14	70

### Box 34 & 64

Driver's License Expires

100b	23. Veh. #	24. Policy No.	25. NJ Ins. Code	53. Veh. #	54. Policy No.	55. NJ Ins. Code	120b
101	<input type="checkbox"/> Parked <input type="checkbox"/> Ped <input type="checkbox"/> Pedalcyclist <input type="checkbox"/> Resp. to Emergency <input type="checkbox"/> Hit & Run			<input type="checkbox"/> Parked <input type="checkbox"/> Ped <input type="checkbox"/> Pedalcyclist <input type="checkbox"/> Resp. to Emergency <input type="checkbox"/> Hit & Run			121a
102	26. Driver's First Name Initial   Last Name			29. Sex			121b
103	27. Number & Street			57. Number & Street			
104	28. City   State   Zip			58. City   State   Zip			
105	30. Eyes   DL Class   Restrictions   Endorsements			31. State			122
	32. Driver's License Number			62. Driver's License Number			123
	33. DOB mm   dd   yy			34. Expires mm   yy			
	63. DOB mm   dd   yy			64. Expires mm   yy			

In **Box 34 and/or Box 64 (Expires)**, enter the driver's license expiration date as it appears on the operator's driver's license using a two-digit code format for the month and year (MM/YY).

Use preceding zeros where applicable. For Example: the expiration date for March 2019 is 03/19.

64 Expires	
MM	YY
03	19

Contents	Section 1	Section 2	Section 3	Section 4	Section 5	Section 6	Section 7	Appendix
Table of Contents	Crash Location	Driver/Vehicle	Commercial Vehicle	Persons Involved	Roadway System	Crash/Vehicle Characteristics	ACC, SOE, Pre Crash, Traffic Signals	FAQ, Extension Forms
	Boxes 1-22	Boxes 23-48, 53-78	Boxes 49-52, 79-82	Boxes 83-95	Boxes 96-103	Boxes 104-117	Boxes 118-149	

## Section 2 – Driver/Vehicle – Boxes 23 – 48, 53 - 78

### Box 35 & 65

Owner's Name

106	35. Owner's First Name Initial Last Name <input type="checkbox"/> Same as Driver	65. Owner's First Name Initial Last Name <input type="checkbox"/> Same as Driver	124
107	36. Number & Street	66. Number & Street	125
108	37. City State Zip	67. City State Zip	126a
109	38. Make 39. Model 40. Color 41. Year 42. Plate No. 43. State	68. Make 69. Model 70. Color 71. Year 72. Plate No. 73. State	126b
110	44. VIN 45. Expires	74. VIN 75. Expires	126c
111	46. Vehicle Removed to:	76. Vehicle Removed to:	126d
112	<input type="checkbox"/> Driven <input type="checkbox"/> Towed Disabled <input type="checkbox"/> Towed Disabled & Impounded <input type="checkbox"/> Left at Scene <input type="checkbox"/> Towed Impounded	<input type="checkbox"/> Driven <input type="checkbox"/> Towed Disabled <input type="checkbox"/> Towed Disabled & Impounded <input type="checkbox"/> Left at Scene <input type="checkbox"/> Towed Impounded	126e
113	47. Authority <input type="checkbox"/> Owner <input type="checkbox"/> Driver <input type="checkbox"/> Police	47. Authority <input type="checkbox"/> Owner <input type="checkbox"/> Driver <input type="checkbox"/> Police	127a
114			127b

In **Box 35 and/or Box 65 (Owner's Name)**, enter the vehicle owner's first name, middle initial and last name **EXACTLY** as it appears on the registration. If there is no middle initial, enter a dash (-).

If the driver is also the owner, and the license and registration documents contain identical information, place an "X" in the "Same As Driver" Box located in Box 35 and/or Box 65 (Owner's Name).

For a crash involving a combination vehicle (tractor-trailer/passenger car with trailer, etc.,) use Boxes 35 and/or 65 through 45 and/or 75 to record information for the motorized unit. Trailer information shall be entered in Box 145.

### Box 36 & 66

Number and Street

106	35. Owner's First Name Initial Last Name <input type="checkbox"/> Same as Driver	65. Owner's First Name Initial Last Name <input type="checkbox"/> Same as Driver	124
107	36. Number & Street	66. Number & Street	125
108	37. City State Zip	67. City State Zip	126a
109	38. Make 39. Model 40. Color 41. Year 42. Plate No. 43. State	68. Make 69. Model 70. Color 71. Year 72. Plate No. 73. State	126b
110	44. VIN 45. Expires	74. VIN 75. Expires	126c
111	46. Vehicle Removed to:	76. Vehicle Removed to:	126d
112	<input type="checkbox"/> Driven <input type="checkbox"/> Towed Disabled <input type="checkbox"/> Towed Disabled & Impounded <input type="checkbox"/> Left at Scene <input type="checkbox"/> Towed Impounded	<input type="checkbox"/> Driven <input type="checkbox"/> Towed Disabled <input type="checkbox"/> Towed Disabled & Impounded <input type="checkbox"/> Left at Scene <input type="checkbox"/> Towed Impounded	126e
113	47. Authority <input type="checkbox"/> Owner <input type="checkbox"/> Driver <input type="checkbox"/> Police	47. Authority <input type="checkbox"/> Owner <input type="checkbox"/> Driver <input type="checkbox"/> Police	127a
114			127b

For your information and use in **Box 36 and/or Box 66 (Number and Street)**, enter the number and street as it appears on the registration. If there is an address change identified by NJ Motor Vehicle Commission documentation it will be entered in Box 36 and/or Box 66 in place of number and street shown on the vehicle registration. For changes of address identified through interview only without Motor Vehicle documentation, the number and street entered will be the number and street shown in the registration, and the number and street identified through the interview process will be explained in Box 145 (Crash Description).

If there is a Rural District (RD) or Rural Route (RR) number and/or a Post Office (PO) Box Number, interview for the street address, enter in brackets { } the actual name of the road adjacent to the RD, RR or PO Box Number. Explain in Box 145 (Crash Description).

If you have selected the "Same as Driver" located in Box 35 and/or Box 65 (Owner's Name), then enter "SAME" in Box 36 and/or Box 66 (Number and Street).

Contents	Section 1	Section 2	Section 3	Section 4	Section 5	Section 6	Section 7	Appendix
Table of Contents	Crash Location	Driver/Vehicle	Commercial Vehicle	Persons Involved	Roadway System	Crash/Vehicle Characteristics	ACC, SOE, Pre Crash, Traffic Signals	FAQ, Extension Forms
	Boxes 1-22	Boxes 23-48, 53-78	Boxes 49-52, 79-82	Boxes 83-95	Boxes 96-103	Boxes 104-117	Boxes 118-149	

## Section 2 – Driver/Vehicle – Boxes 23 – 48, 53 - 78

<b>Box 37 &amp; 67</b>  City  State  Zip Code	106	35. Owner's First Name Initial Last Name <input type="checkbox"/> Same as Driver	65. Owner's First Name Initial Last Name <input type="checkbox"/> Same as Driver	124
	107	36. Number & Street	66. Number & Street	125
	108	37. City State Zip	67. City State Zip	126a
	109	38. Make 39. Model 40. Color 41. Year 42. Plate No. 43. State	68. Make 69. Model 70. Color 71. Year 72. Plate No. 73. State	126b
	110	44. VIN 45. Expires	74. VIN 75. Expires	126c
	111	46. Vehicle Removed to:	76. Vehicle Removed to:	126d
	112	<input type="checkbox"/> Driven <input type="checkbox"/> Towed Disabled <input type="checkbox"/> Towed Disabled & Impounded <input type="checkbox"/> Left at Scene <input type="checkbox"/> Towed Impounded	<input type="checkbox"/> Driven <input type="checkbox"/> Towed Disabled <input type="checkbox"/> Towed Disabled & Impounded <input type="checkbox"/> Left at Scene <input type="checkbox"/> Towed Impounded	126e
	113	47. Authority <input type="checkbox"/> Owner <input type="checkbox"/> Driver <input type="checkbox"/> Police	47. Authority <input type="checkbox"/> Owner <input type="checkbox"/> Driver <input type="checkbox"/> Police	127a
114			127b	

In **Box 37 and/or Box 67 (City, State, Zip)**, Enter the City, State, Zip as it appears on the vehicle’s registration card. If there is an address change identified by NJ Motor Vehicle Commission documentation it will be entered in Box 27 and/or Box 57 in place of number shown on the vehicle’s registration card. If change of address is identified as the result of interview only without Motor Vehicle documentation, the City, State, Zip entered will be the City, State, Zip shown in the vehicle’s registration card, and the City, State, Zip identified through the interview process will be explained in Box 145 (Crash Description).

If you have selected the “Same as Driver” Box located in Box 35 and/or Box 65 (Owner's Name), then enter “SAME” in Box 37 and/or Box 67 (City, State, Zip).

<b>Box 38 &amp; 68</b>  Make	106	35. Owner's First Name Initial Last Name <input type="checkbox"/> Same as Driver	65. Owner's First Name Initial Last Name <input type="checkbox"/> Same as Driver	124
	107	36. Number & Street	66. Number & Street	125
	108	37. City State Zip	67. City State Zip	126a
	109	38. Make 39. Model 40. Color 41. Year 42. Plate No. 43. State	68. Make 69. Model 70. Color 71. Year 72. Plate No. 73. State	126b
	110	44. VIN 45. Expires	74. VIN 75. Expires	126c
	111	46. Vehicle Removed to:	76. Vehicle Removed to:	126d
	112	<input type="checkbox"/> Driven <input type="checkbox"/> Towed Disabled <input type="checkbox"/> Towed Disabled & Impounded <input type="checkbox"/> Left at Scene <input type="checkbox"/> Towed Impounded	<input type="checkbox"/> Driven <input type="checkbox"/> Towed Disabled <input type="checkbox"/> Towed Disabled & Impounded <input type="checkbox"/> Left at Scene <input type="checkbox"/> Towed Impounded	126e
	113	47. Authority <input type="checkbox"/> Owner <input type="checkbox"/> Driver <input type="checkbox"/> Police	47. Authority <input type="checkbox"/> Owner <input type="checkbox"/> Driver <input type="checkbox"/> Police	127a
114			127b	

In **Box 38 and/or Box 68 (Make)**, enter the vehicle manufacturer’s name EXACTLY as it appears on the vehicle registration e.g., Honda, Chevy, BMW, etc.

Contents	Section 1	Section 2	Section 3	Section 4	Section 5	Section 6	Section 7	Appendix
Table of Contents	Crash Location	Driver/Vehicle	Commercial Vehicle	Persons Involved	Roadway System	Crash/Vehicle Characteristics	ACC, SOE, Pre Crash, Traffic Signals	FAQ, Extension Forms
	Boxes 1-22	Boxes 23-48, 53-78	Boxes 49-52, 79-82	Boxes 83-95	Boxes 96-103	Boxes 104-117	Boxes 118-149	

## Section 2 – Driver/Vehicle – Boxes 23 – 48, 53 - 78

<b>Box 39 &amp; 69</b>  Model	106	35. Owner's First Name Initial Last Name <input type="checkbox"/> Same as Driver	65. Owner's First Name Initial Last Name <input type="checkbox"/> Same as Driver	124
	107	36. Number & Street	66. Number & Street	125
	108	37. City State Zip	67. City State Zip	126a
	109	38. Make <span style="border: 1px solid red; padding: 2px;">39. Model</span> 40. Color 41. Year 42. Plate No. 43. State	68. Make <span style="border: 1px solid red; padding: 2px;">69. Model</span> 70. Color 71. Year 72. Plate No. 73. State	126b
	110	44. VIN 45. Expires	74. VIN 75. Expires	126c
	111	46. Vehicle Removed to:	76. Vehicle Removed to:	126d
	112	<input type="checkbox"/> Driven <input type="checkbox"/> Towed Disabled <input type="checkbox"/> Towed Disabled & Impounded <input type="checkbox"/> Left at Scene <input type="checkbox"/> Towed Impounded	<input type="checkbox"/> Driven <input type="checkbox"/> Towed Disabled <input type="checkbox"/> Towed Disabled & Impounded <input type="checkbox"/> Left at Scene <input type="checkbox"/> Towed Impounded	126e
	113	47. Authority <input type="checkbox"/> Owner <input type="checkbox"/> Driver <input type="checkbox"/> Police	47. Authority <input type="checkbox"/> Owner <input type="checkbox"/> Driver <input type="checkbox"/> Police	127a
114			127b	

In **Box 39 and/or Box 69 (Model)**, enter the vehicle's model as it appears on the registration e.g., Civic, Corvette, 525i, etc.

Do not identify by the model's style e.g., 4-door, sedan, etc.

<b>Box 40 &amp; 70</b>  Color	106	35. Owner's First Name Initial Last Name <input type="checkbox"/> Same as Driver	65. Owner's First Name Initial Last Name <input type="checkbox"/> Same as Driver	124
	107	36. Number & Street	66. Number & Street	125
	108	37. City State Zip	67. City State Zip	126a
	109	38. Make 39. Model <span style="border: 1px solid red; padding: 2px;">40. Color</span> 41. Year 42. Plate No. 43. State	68. Make 69. Model <span style="border: 1px solid red; padding: 2px;">70. Color</span> 71. Year 72. Plate No. 73. State	126b
	110	44. VIN 45. Expires	74. VIN 75. Expires	126c
	111	46. Vehicle Removed to:	76. Vehicle Removed to:	126d
	112	<input type="checkbox"/> Driven <input type="checkbox"/> Towed Disabled <input type="checkbox"/> Towed Disabled & Impounded <input type="checkbox"/> Left at Scene <input type="checkbox"/> Towed Impounded	<input type="checkbox"/> Driven <input type="checkbox"/> Towed Disabled <input type="checkbox"/> Towed Disabled & Impounded <input type="checkbox"/> Left at Scene <input type="checkbox"/> Towed Impounded	126e
	113	47. Authority <input type="checkbox"/> Owner <input type="checkbox"/> Driver <input type="checkbox"/> Police	47. Authority <input type="checkbox"/> Owner <input type="checkbox"/> Driver <input type="checkbox"/> Police	127a
114			127b	

In **Box 40 and/or Box 70 (Color)**, enter the vehicle's color using the 2 digit code for vehicle's primary color as indicated on the NJTR-1 overlay. For Example: Red = RD, Black = BK

A list of Vehicle Color Codes can be found on Overlay Page 2 (Page 7 of this document).

Contents	Section 1	Section 2	Section 3	Section 4	Section 5	Section 6	Section 7	Appendix
Table of Contents	Crash Location	Driver/Vehicle	Commercial Vehicle	Persons Involved	Roadway System	Crash/Vehicle Characteristics	ACC, SOE, Pre Crash, Traffic Signals	FAQ, Extension Forms
	Boxes 1-22	Boxes 23-48, 53-78	Boxes 49-52, 79-82	Boxes 83-95	Boxes 96-103	Boxes 104-117	Boxes 118-149	

## Section 2 – Driver/Vehicle – Boxes 23 – 48, 53 - 78

<div style="border: 1px solid black; padding: 5px; width: fit-content; margin: 0 auto;"> <b>Box 41 &amp; 71</b>                       Year                 </div>	106	35. Owner's First Name Initial Last Name <input type="checkbox"/> Same as Driver	65. Owner's First Name Initial Last Name <input type="checkbox"/> Same as Driver	124
	107	36. Number & Street	66. Number & Street	125
	108	37. City State Zip	67. City State Zip	126a
	109	38. Make 39. Model 40. Color 41. Year 42. Plate No. 43. State	68. Make 69. Model 70. Color 71. Year 72. Plate No. 73. State	126b
	110	44. VIN 45. Expires	74. VIN 75. Expires	126c
	111	46. Vehicle Removed to:	76. Vehicle Removed to:	126d
	112	<input type="checkbox"/> Driven <input type="checkbox"/> Towed Disabled <input type="checkbox"/> Towed Disabled & Impounded <input type="checkbox"/> Left at Scene <input type="checkbox"/> Towed Impounded	<input type="checkbox"/> Driven <input type="checkbox"/> Towed Disabled <input type="checkbox"/> Towed Disabled & Impounded <input type="checkbox"/> Left at Scene <input type="checkbox"/> Towed Impounded	126e
	113	47. Authority <input type="checkbox"/> Owner <input type="checkbox"/> Driver <input type="checkbox"/> Police	47. Authority <input type="checkbox"/> Owner <input type="checkbox"/> Driver <input type="checkbox"/> Police	127a
	114			127b

In **Box 41 and/or Box 71 (Year)**, enter the vehicle's "year", as it appears on the registration in four-digit year (YYYY) format.

<div style="border: 1px solid black; padding: 5px; width: fit-content; margin: 0 auto;"> <b>Box 42 &amp; 72</b>                       License Plate Number                 </div>	106	35. Owner's First Name Initial Last Name <input type="checkbox"/> Same as Driver	65. Owner's First Name Initial Last Name <input type="checkbox"/> Same as Driver	124
	107	36. Number & Street	66. Number & Street	125
	108	37. City State Zip	67. City State Zip	126a
	109	38. Make 39. Model 40. Color 41. Year 42. Plate No. 43. State	68. Make 69. Model 70. Color 71. Year 72. Plate No. 73. State	126b
	110	44. VIN 45. Expires	74. VIN 75. Expires	126c
	111	46. Vehicle Removed to:	76. Vehicle Removed to:	126d
	112	<input type="checkbox"/> Driven <input type="checkbox"/> Towed Disabled <input type="checkbox"/> Towed Disabled & Impounded <input type="checkbox"/> Left at Scene <input type="checkbox"/> Towed Impounded	<input type="checkbox"/> Driven <input type="checkbox"/> Towed Disabled <input type="checkbox"/> Towed Disabled & Impounded <input type="checkbox"/> Left at Scene <input type="checkbox"/> Towed Impounded	126e
	113	47. Authority <input type="checkbox"/> Owner <input type="checkbox"/> Driver <input type="checkbox"/> Police	47. Authority <input type="checkbox"/> Owner <input type="checkbox"/> Driver <input type="checkbox"/> Police	127a
	114			127b

In **Box 42 and/or Box 72 (Plate Number)**, enter the vehicle's license plate number in exactly as it appears on the registration, including a temporary registration.

**Do not enter unconfirmed or partial registration information in this box.**

Explain unconfirmed, partial, or temporary registration in Box 145 (Crash Description).

<div style="border: 1px solid black; padding: 5px; width: fit-content; margin: 0 auto;"> <b>Box 43 &amp; 73</b>                       State                 </div>	106	35. Owner's First Name Initial Last Name <input type="checkbox"/> Same as Driver	65. Owner's First Name Initial Last Name <input type="checkbox"/> Same as Driver	124
	107	36. Number & Street	66. Number & Street	125
	108	37. City State Zip	67. City State Zip	126a
	109	38. Make 39. Model 40. Color 41. Year 42. Plate No. 43. State	68. Make 69. Model 70. Color 71. Year 72. Plate No. 73. State	126b
	110	44. VIN 45. Expires	74. VIN 75. Expires	126c
	111	46. Vehicle Removed to:	76. Vehicle Removed to:	126d
	112	<input type="checkbox"/> Driven <input type="checkbox"/> Towed Disabled <input type="checkbox"/> Towed Disabled & Impounded <input type="checkbox"/> Left at Scene <input type="checkbox"/> Towed Impounded	<input type="checkbox"/> Driven <input type="checkbox"/> Towed Disabled <input type="checkbox"/> Towed Disabled & Impounded <input type="checkbox"/> Left at Scene <input type="checkbox"/> Towed Impounded	126e
	113	47. Authority <input type="checkbox"/> Owner <input type="checkbox"/> Driver <input type="checkbox"/> Police	47. Authority <input type="checkbox"/> Owner <input type="checkbox"/> Driver <input type="checkbox"/> Police	127a
	114			127b

In **Box 43 and/or Box 73 (State)**, enter the standard abbreviation for state as it appears on the registration.

Contents	Section 1	Section 2	Section 3	Section 4	Section 5	Section 6	Section 7	Appendix
Table of Contents	Crash Location	Driver/Vehicle	Commercial Vehicle	Persons Involved	Roadway System	Crash/Vehicle Characteristics	ACC, SOE, Pre Crash, Traffic Signals	FAQ, Extension Forms
	Boxes 1-22	Boxes 23-48, 53-78	Boxes 49-52, 79-82	Boxes 83-95	Boxes 96-103	Boxes 104-117	Boxes 118-149	

## Section 2 – Driver/Vehicle – Boxes 23 – 48, 53 - 78

<div style="border: 1px solid black; padding: 5px; width: fit-content; margin: 0 auto;"> <b>Box 44 &amp; 74</b>                   VIN Number             </div>	106	35. Owner's First Name Initial Last Name <input type="checkbox"/> Same as Driver											65. Owner's First Name Initial Last Name <input type="checkbox"/> Same as Driver											124		
	107	36. Number & Street											66. Number & Street											125		
	108	37. City State Zip											67. City State Zip											126a		
	109	38. Make	39. Model	40. Color	41. Year	42. Plate No.	43. State	68. Make	69. Model	70. Color	71. Year	72. Plate No.	73. State	126b												
	110	44. VIN											45. Expires	74. VIN											75. Expires	126c
	111	46. Vehicle Removed to:											76. Vehicle Removed to:											126d		
	112	<input type="checkbox"/> Driven <input type="checkbox"/> Towed Disabled <input type="checkbox"/> Towed Disabled & Impounded <input type="checkbox"/> Left at Scene <input type="checkbox"/> Towed Impounded											<input type="checkbox"/> Driven <input type="checkbox"/> Towed Disabled <input type="checkbox"/> Towed Disabled & Impounded <input type="checkbox"/> Left at Scene <input type="checkbox"/> Towed Impounded											126e		
	113	47. Authority <input type="checkbox"/> Owner <input type="checkbox"/> Driver <input type="checkbox"/> Police											47. Authority <input type="checkbox"/> Owner <input type="checkbox"/> Driver <input type="checkbox"/> Police											127a		
	114																							127b		

In **Box 44 and/or Box 74 (VIN)**, enter the entire vehicle identification number (VIN) as it appears on the registration. Since 1968, a standard VIN is 17 characters. **Fill all spaces.**

Verify the number on the VIN Plate, Vehicle Registration and Insurance Card all match.

<div style="border: 1px solid black; padding: 5px; width: fit-content; margin: 0 auto;"> <b>Box 45 &amp; 75</b>                   Expires             </div>	106	35. Owner's First Name Initial Last Name <input type="checkbox"/> Same as Driver											65. Owner's First Name Initial Last Name <input type="checkbox"/> Same as Driver											124		
	107	36. Number & Street											66. Number & Street											125		
	108	37. City State Zip											67. City State Zip											126a		
	109	38. Make	39. Model	40. Color	41. Year	42. Plate No.	43. State	68. Make	69. Model	70. Color	71. Year	72. Plate No.	73. State	126b												
	110	44. VIN											45. Expires	74. VIN											75. Expires	126c
	111	46. Vehicle Removed to:											76. Vehicle Removed to:											126d		
	112	<input type="checkbox"/> Driven <input type="checkbox"/> Towed Disabled <input type="checkbox"/> Towed Disabled & Impounded <input type="checkbox"/> Left at Scene <input type="checkbox"/> Towed Impounded											<input type="checkbox"/> Driven <input type="checkbox"/> Towed Disabled <input type="checkbox"/> Towed Disabled & Impounded <input type="checkbox"/> Left at Scene <input type="checkbox"/> Towed Impounded											126e		
	113	47. Authority <input type="checkbox"/> Owner <input type="checkbox"/> Driver <input type="checkbox"/> Police											47. Authority <input type="checkbox"/> Owner <input type="checkbox"/> Driver <input type="checkbox"/> Police											127a		
	114																							127b		

In **Box 45 and/or Box 75 (Expires)**, enter the expiration in Month and abbreviated Year format (**MM/YY**) as it appears on the vehicle's registration.

Use a two-digit code for month and year. For Example: the code for March 2019 is 03/19.

Contents	Section 1	Section 2	Section 3	Section 4	Section 5	Section 6	Section 7	Appendix
Table of Contents	Crash Location	Driver/Vehicle	Commercial Vehicle	Persons Involved	Roadway System	Crash/Vehicle Characteristics	ACC, SOE, Pre Crash, Traffic Signals	FAQ, Extension Forms
	Boxes 1-22	Boxes 23-48, 53-78	Boxes 49-52, 79-82	Boxes 83-95	Boxes 96-103	Boxes 104-117	Boxes 118-149	

## Section 2 – Driver/Vehicle – Boxes 23 – 48, 53 - 78

<b>Box 46 &amp; 76</b>  Vehicle Removed To	106	35. Owner's First Name Initial Last Name <input type="checkbox"/> Same as Driver	65. Owner's First Name Initial Last Name <input type="checkbox"/> Same as Driver	124
	107	36. Number & Street	66. Number & Street	125
	108	37. City State Zip	67. City State Zip	126a
	109	38. Make 39. Model 40. Color 41. Year 42. Plate No. 43. State	68. Make 69. Model 70. Color 71. Year 72. Plate No. 73. State	126b
	110	44. VIN 45. Expires	74. VIN 75. Expires	126c
	111	46. Vehicle Removed to:	76. Vehicle Removed to:	126d
	112	<input type="checkbox"/> Driven <input type="checkbox"/> Towed Disabled <input type="checkbox"/> Towed Disabled & Impounded <input type="checkbox"/> Left at Scene <input type="checkbox"/> Towed Impounded	<input type="checkbox"/> Driven <input type="checkbox"/> Towed Disabled <input type="checkbox"/> Towed Disabled & Impounded <input type="checkbox"/> Left at Scene <input type="checkbox"/> Towed Impounded	126e
	113	47. Authority <input type="checkbox"/> Owner <input type="checkbox"/> Driver <input type="checkbox"/> Police	47. Authority <input type="checkbox"/> Owner <input type="checkbox"/> Driver <input type="checkbox"/> Police	127a
	114			127b

In **Box 46 and/or Box 76 (Vehicle Removed To)**, If vehicle was driven away, enter a dash (-). If the vehicle was towed enter the name of the tow company.

Place an "X" in the appropriate box to indicate if the vehicle was Driven, Left at Scene, Towed disabled, Towed Impounded or Towed Disabled and Impounded (**Check ONLY one Box**). Definitions are listed below.

The authority to remove a disabled vehicle from the roadway, whether involved in a crash or not, is NJSA 39:4-136.

**Driven** - is used when the vehicle was driven from the scene of this crash. This option applies to a vehicle which is winched out of a ditch or snow bank and subsequently driven away. In addition, this option is used if a vehicle was driven from the scene and subsequently disabled.

**Left at Scene** - is used when the vehicle remained at the scene.

**Towed - Disabled** is used for any towing which is due to disabling damage caused by this crash which prohibits vehicle movement under its own power.

**Towed – Impounded** is used when the vehicle has been towed but the towing results from other than disabling damage (e.g., abandoned vehicles, driver arrested, unlicensed, unregistered, uninsured, etc.).

**Towed Disabled and Impounded** - If a vehicle was towed due to damage AND for other reasons such as driver arrest, unregistered vehicle, etc.

If the vehicle is a combination vehicle (power unit and at least one trailer), the power unit and/or trailer(s) are considered when determining tow status. If the power unit, or trailer of a combination unit, sustained enough damage to require towing, consider this vehicle as towed due to damage.

Contents	Section 1	Section 2	Section 3	Section 4	Section 5	Section 6	Section 7	Appendix
Table of Contents	Crash Location	Driver/Vehicle	Commercial Vehicle	Persons Involved	Roadway System	Crash/Vehicle Characteristics	ACC, SOE, Pre Crash, Traffic Signals	FAQ, Extension Forms
	Boxes 1-22	Boxes 23-48, 53-78	Boxes 49-52, 79-82	Boxes 83-95	Boxes 96-103	Boxes 104-117	Boxes 118-149	

## Section 2 – Driver/Vehicle – Boxes 23 – 48, 53 - 78

### Box 47 & 77

Authority to Remove Vehicle

106	35. Owner's First Name Initial Last Name <input type="checkbox"/> Same as Driver	65. Owner's First Name Initial Last Name <input type="checkbox"/> Same as Driver	124
107	36. Number & Street	66. Number & Street	125
108	37. City State Zip	67. City State Zip	126a
109	38. Make 39. Model 40. Color 41. Year 42. Plate No. 43. State	68. Make 69. Model 70. Color 71. Year 72. Plate No. 73. State	126b
110	44. VIN 45. Expires	74. VIN 75. Expires	126c
111	46. Vehicle Removed to:	76. Vehicle Removed to:	126d
112	<input type="checkbox"/> Driven <input type="checkbox"/> Towed Disabled <input type="checkbox"/> Towed Disabled & Impounded <input type="checkbox"/> Left at Scene <input type="checkbox"/> Towed Impounded	<input type="checkbox"/> Driven <input type="checkbox"/> Towed Disabled <input type="checkbox"/> Towed Disabled & Impounded <input type="checkbox"/> Left at Scene <input type="checkbox"/> Towed Impounded	126e
113	47. Authority <input type="checkbox"/> Owner <input type="checkbox"/> Driver <input type="checkbox"/> Police	47. Authority <input type="checkbox"/> Owner <input type="checkbox"/> Driver <input type="checkbox"/> Police	127a
114			127b

In **Box 47 and/or Box 77 (Authority)**, check the box for the authority that approved the vehicle's removal. (Check **ONLY one block**) The authority to remove a disabled vehicle from the roadway, involved in a crash, is [NJSA 39:4-136](#).

### Box 48 & 78

Drug/Alcohol

115	48. Alcohol Drug Test Given: <input type="checkbox"/> No <input type="checkbox"/> Yes <input type="checkbox"/> Refused Type: <input type="checkbox"/> Breath <input type="checkbox"/> Blood <input type="checkbox"/> Urine Results: 0. <input type="text"/> <input type="text"/> % <input type="checkbox"/> Pending	49. Hazardous Material <input type="checkbox"/> None <input type="checkbox"/> On Board <input type="checkbox"/> Spill Hazard Class Placard No.	78. Alcohol Drug Test Given: <input type="checkbox"/> No <input type="checkbox"/> Yes <input type="checkbox"/> Refused Type: <input type="checkbox"/> Breath <input type="checkbox"/> Blood <input type="checkbox"/> Urine Results: 0. <input type="text"/> <input type="text"/> % <input type="checkbox"/> Pending	79. Hazardous Material <input type="checkbox"/> None <input type="checkbox"/> On Board <input type="checkbox"/> Spill Hazard Class Placard No.	127c
116					127d

**Box 48 and Box 78 (Alcohol/Drug Test)** is for indicating if alcohol or drug tests were conducted. Complete this section for all drivers, pedalcyclists and pedestrians, whether the police agency or medical examiner (if fatality occurred) administered the test.

**Box (Given):** Place an "X" in one of the grouping of Boxes (No, Yes, Refused).

**Box (Type):** If you placed an "X" in Box (Yes) in Box (Given), then you must place an "X" in one of Type grouping of Boxes (Breath, Blood, Urine).

**Box (Results):** Enter the results on line Results (0. \_\_ %) or If the specimen was sent to a lab place an "X" in Box (Pending).

**Do not hold this report to await lab results.** Submit this report as "Pending", while waiting for results. Once the results are received from the lab, submit a change report that identifies the test results.

Contents	Section 1	Section 2	Section 3	Section 4	Section 5	Section 6	Section 7	Appendix
Table of Contents	Crash Location	Driver/Vehicle	Commercial Vehicle	Persons Involved	Roadway System	Crash/Vehicle Characteristics	ACC, SOE, Pre Crash, Traffic Signals	FAQ, Extension Forms
	Boxes 1-22	Boxes 23-48, 53-78	Boxes 49-52, 79-82	Boxes 83-95	Boxes 96-103	Boxes 104-117	Boxes 118-149	

## Section 3 – Commercial Vehicle – Boxes 49 – 52, 79 - 82

### Box 49 & 79

Hazardous Material

115	48. Alcohol Drug Test Given: <input type="checkbox"/> No <input type="checkbox"/> Yes <input type="checkbox"/> Refused Type: <input type="checkbox"/> Breath <input type="checkbox"/> Blood <input type="checkbox"/> Urine Results: 0. <input type="text"/> % <input type="checkbox"/> Pending	49. Hazardous Material <input type="checkbox"/> None <input type="checkbox"/> On Board <input type="checkbox"/> Spill Hazard Class <input type="text"/> <input type="text"/> <input type="text"/> <input type="text"/> Placard No. <input type="text"/> <input type="text"/> <input type="text"/> <input type="text"/>	78. Alcohol Drug Test Given: <input type="checkbox"/> No <input type="checkbox"/> Yes <input type="checkbox"/> Refused Type: <input type="checkbox"/> Breath <input type="checkbox"/> Blood <input type="checkbox"/> Urine Results: 0. <input type="text"/> % <input type="checkbox"/> Pending	127c
116	50. Carrier No. <input type="text"/> <input type="text"/> <input type="text"/> <input type="text"/> <input type="text"/> <input type="text"/> <input type="text"/> <input type="text"/> <input type="checkbox"/> USDOT <input type="checkbox"/> None <input type="checkbox"/> MC/MX	79. Hazardous Material <input type="checkbox"/> None <input type="checkbox"/> On Board <input type="checkbox"/> Spill Hazard Class <input type="text"/> <input type="text"/> <input type="text"/> <input type="text"/> Placard No. <input type="text"/> <input type="text"/> <input type="text"/> <input type="text"/>	80. Carrier No. <input type="text"/> <input type="text"/> <input type="text"/> <input type="text"/> <input type="text"/> <input type="text"/> <input type="text"/> <input type="text"/> <input type="checkbox"/> USDOT <input type="checkbox"/> None <input type="checkbox"/> MC/MX	127d
117	51. GVWR / GCWR (trucks & buses only) <input type="checkbox"/> ≤ 10,000 lbs. <input type="checkbox"/> 10,001 - 26,000 lbs. <input type="checkbox"/> ≥ 26,001 lbs.	81. GVWR / GCWR (trucks & buses only) <input type="checkbox"/> ≤ 10,000 lbs. <input type="checkbox"/> 10,001 - 26,000 lbs. <input type="checkbox"/> ≥ 26,001 lbs.	52. Motor Carrier or Government Entity Number & Street City State Zip	127e
	82. Motor Carrier or Government Entity Number & Street City State Zip			128
				129
				130
				131

In **Box 49 and Box 79 (Hazardous Material)**, place an “X” in Box “None” if no hazardous materials are on board. Place an “X” in Box “On Board” if there is Hazmat on board and it did not spill. Place an “X” in Box “Spill” if Hazmat is on board and it spilled. This refers to hazardous cargo only.

Do not place an “X” in “On Board” or “Spill” if only engine fluids are spilled.

Placards are required on any vehicle that carries more than 1,000 pounds of Hazardous Material.

There are 9 Classes of Hazardous Material. For listing refer to Federal Motor Carrier Safety Administration website at: <http://www.fmcsa.dot.gov/safety-security/hazmat/complyhmregs.htm#hm>

**Line (Box) (Hazard Class.):** Identify the hazard class by the number in the bottom corner of the placard displayed on the vehicle and enter it on the “Hazard Class” line. The class number can be 1 or 2 digit number. If multiple hazmat materials are on board, list the lowest hazard in Box 49/79 and additional hazmat in Box 145 (Crash Description).

**Line (Box) (Placard No.):** The four digit number on the Placard identifies the hazardous material. Enter the 4-digit code in Box 49/79 in the “Placard No.” Box. If more than one placard is displayed, enter an asterisk in the Box and explain additional placard information in Box 145 (Crash Description).

Contents	Section 1	Section 2	Section 3	Section 4	Section 5	Section 6	Section 7	Appendix
Table of Contents	Crash Location	Driver/Vehicle	Commercial Vehicle	Persons Involved	Roadway System	Crash/Vehicle Characteristics	ACC, SOE, Pre Crash, Traffic Signals	FAQ, Extension Forms
	Boxes 1-22	Boxes 23-48, 53-78	Boxes 49-52, 79-82	Boxes 83-95	Boxes 96-103	Boxes 104-117	Boxes 118-149	

## Section 3 – Commercial Vehicle – Boxes 49 – 52, 79 - 82

**Box 50 & 80**

Carrier  
Number

115 48. Alcohol Drug Test Given: <input type="checkbox"/> No <input type="checkbox"/> Yes <input type="checkbox"/> Refused Type: <input type="checkbox"/> Breath <input type="checkbox"/> Blood <input type="checkbox"/> Urine Results: 0. <input type="text"/> % <input type="checkbox"/> Pending	49. Hazardous Material <input type="checkbox"/> None <input type="checkbox"/> On Board <input type="checkbox"/> Spill Placard No. <input type="text"/> <input type="text"/> <input type="text"/> <input type="text"/>	78. Alcohol Drug Test Given: <input type="checkbox"/> No <input type="checkbox"/> Yes <input type="checkbox"/> Refused Type: <input type="checkbox"/> Breath <input type="checkbox"/> Blood <input type="checkbox"/> Urine Results: 0. <input type="text"/> % <input type="checkbox"/> Pending	79. Hazardous Material <input type="checkbox"/> None <input type="checkbox"/> On Board <input type="checkbox"/> Spill Placard No. <input type="text"/> <input type="text"/> <input type="text"/> <input type="text"/>
116 50. Carrier No. <input type="checkbox"/> USDOT <input type="text"/> <input type="text"/> <input type="text"/> <input type="text"/> <input type="text"/> <input type="text"/> <input type="text"/> <input type="text"/> <input type="text"/> <input type="text"/> <input type="checkbox"/> None <input type="checkbox"/> MC/MX <input type="text"/> <input type="text"/> <input type="text"/> <input type="text"/> <input type="text"/> <input type="text"/> <input type="text"/> <input type="text"/> <input type="text"/> <input type="text"/>	51. GVWR / GCWR (trucks & buses only) <input type="checkbox"/> ≤ 10,000 lbs. <input type="checkbox"/> 10,001 - 26,000 lbs. <input type="checkbox"/> ≥ 26,001 lbs.	80. Carrier No. <input type="checkbox"/> USDOT <input type="text"/> <input type="text"/> <input type="text"/> <input type="text"/> <input type="text"/> <input type="text"/> <input type="text"/> <input type="text"/> <input type="text"/> <input type="text"/> <input type="checkbox"/> None <input type="checkbox"/> MC/MX <input type="text"/> <input type="text"/> <input type="text"/> <input type="text"/> <input type="text"/> <input type="text"/> <input type="text"/> <input type="text"/> <input type="text"/> <input type="text"/>	81. GVWR / GCWR (trucks & buses only) <input type="checkbox"/> ≤ 10,000 lbs. <input type="checkbox"/> 10,001 - 26,000 lbs. <input type="checkbox"/> ≥ 26,001 lbs.
117 52. Motor Carrier or Government Entity Number & Street City State Zip		82. Motor Carrier or Government Entity Number & Street City State Zip	

In **Box 50 and Box 80 (Carrier Number)**, you shall enter the number of the **MOTOR CARRIER THAT IS RESPONSIBLE FOR THE CARGO**. Enter the Carrier's USDOT number and the MC / MX number if applicable. If no DOT/MX numbers are present or applicable - check "None".

Accurate information on this report will identify and remove unsafe commercial vehicles on New Jersey roadways and may be used in determining State and Local Federal transportation safety funding levels.

Companies that operate commercial vehicles transporting passengers or hauling cargo in interstate (Across state lines) commerce must be registered with the FMCSA and must have a USDOT Number. Also, commercial intrastate (within the state) hazardous materials carriers who haul quantities requiring a safety permit must have a USDOT Number.

No number documentation is needed if this is a rental vehicle over 10,000 lbs. GVWR/GCWR that is operated for personal use.

**NOTE:** The carrier and owner can be different entities. Be sure to check the accuracy of these entities for this entry. If additional owners and carriers are involved indicate the information in Box 145.

**WARNING:** It is important to correctly identify the right motor carrier USDOT number. The driver of the vehicle and the USDOT number on the driver or passenger side of the vehicle may not be that of the carrier responsible for the vehicle/load.

For your information and for use in Box 50 and/or Box 80 (Carrier Number), the Motor Carrier is the person(s) who has care, custody, and control of the load/vehicle, and/or is directing the movement of the vehicle whether loaded or empty. Identifying the Motor Carrier will entail a driver interview and/or possibly the examination of multiple sources of information, which may include: markings on the vehicle (Name and USDOT #), vehicle registration, shipping papers, trip or term lease documents, and the driver's log book (record of duty status). The driver interview is often the most important source of information. (See the sequence of questions to ask on the following page.)

Contents	Section 1	Section 2	Section 3	Section 4	Section 5	Section 6	Section 7	Appendix
Table of Contents	Crash Location	Driver/Vehicle	Commercial Vehicle	Persons Involved	Roadway System	Crash/Vehicle Characteristics	ACC, SOE, Pre Crash, Traffic Signals	FAQ, Extension Forms
	Boxes 1-22	Boxes 23-48, 53-78	Boxes 49-52, 79-82	Boxes 83-95	Boxes 96-103	Boxes 104-117	Boxes 118-149	

## Section 3 – Commercial Vehicle – Boxes 49 – 52, 79 - 82

The flow chart below will aid in your interviewing of the driver to determine the following:

1. Is the vehicle leased or rented?
2. Who is the motor carrier responsible for this load?
3. Who is directing & controlling the movement of the vehicle?
4. Where is the motor carrier's principal place of business?

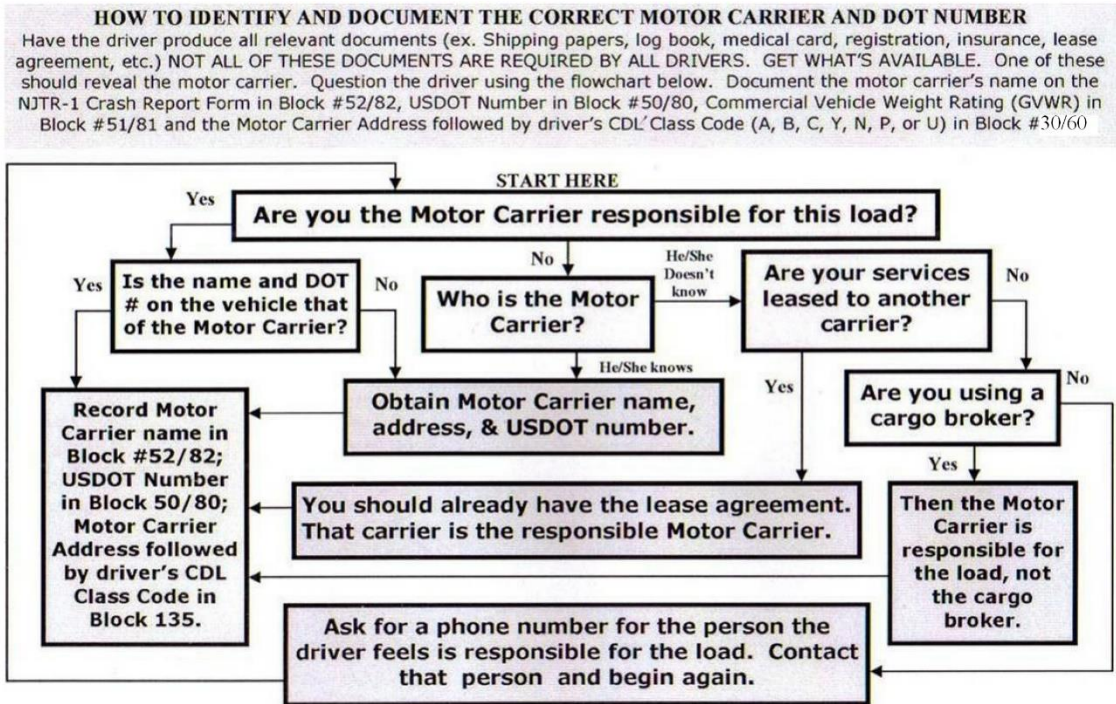

### Box 51 & 81

Commercial Vehicle Weight

	48. Alcohol Drug Test Given: <input type="checkbox"/> No <input type="checkbox"/> Yes <input type="checkbox"/> Refused Type: <input type="checkbox"/> Breath <input type="checkbox"/> Blood <input type="checkbox"/> Urine Results: 0. <input type="text"/> % <input type="checkbox"/> Pending	49. Hazardous Material <input type="checkbox"/> None <input type="checkbox"/> On Board <input type="checkbox"/> Spill Hazard Class <input type="text"/> Placard No. <input type="text"/>	78. Alcohol Drug Test Given: <input type="checkbox"/> No <input type="checkbox"/> Yes <input type="checkbox"/> Refused Type: <input type="checkbox"/> Breath <input type="checkbox"/> Blood <input type="checkbox"/> Urine Results: 0. <input type="text"/> % <input type="checkbox"/> Pending		
115				127c	
116				127d	
117	50. Carrier No. <input type="checkbox"/> USDOT <input type="checkbox"/> None <input type="checkbox"/> MC/MX	51. GVWR / GCWR (trucks & buses only) <input type="checkbox"/> ≤ 10,000 lbs. <input type="checkbox"/> 10,001 - 26,000 lbs. <input type="checkbox"/> ≥ 26,001 lbs.	80. Carrier No. <input type="checkbox"/> USDOT <input type="checkbox"/> None <input type="checkbox"/> MC/MX	81. GVWR / GCWR (trucks & buses only) <input type="checkbox"/> ≤ 10,000 lbs. <input type="checkbox"/> 10,001 - 26,000 lbs. <input type="checkbox"/> ≥ 26,001 lbs.	127e
	52. Motor Carrier or Government Entity		82. Motor Carrier or Government Entity		128
	Number & Street		Number & Street		129
	City State Zip		City State Zip		130
					131

In **Box 51 and/or Box 81 (Commercial Vehicle Weight)**, place an "X" in one the appropriate boxes (≤ 10,000 lbs., 10,001 to 26,000 lbs., or ≥ 26,001 lbs.) If the commercial vehicle's GVWR (Gross Vehicle Weight Rating) /GCWR (Gross Combined Weight Rating) is:

Contents	Section 1	Section 2	Section 3	Section 4	Section 5	Section 6	Section 7	Appendix
Table of Contents	Crash Location	Driver/Vehicle	Commercial Vehicle	Persons Involved	Roadway System	Crash/Vehicle Characteristics	ACC, SOE, Pre Crash, Traffic Signals	FAQ, Extension Forms
	Boxes 1-22	Boxes 23-48, 53-78	Boxes 49-52, 79-82	Boxes 83-95	Boxes 96-103	Boxes 104-117	Boxes 118-149	

## Section 3 – Commercial Vehicle – Boxes 49 – 52, 79 - 82

- **Box ( ≤ 10,000 lbs)** - *Weight is less than or equal to 10,000 lbs.*
- **Box (10,001 to 26,000 lbs)** - *Weight is equal to or greater than 10,001 lbs but less than or equal to 26,000 lbs.*
- **Box ( ≥ 26,001 lbs)** - *Weight is equal to or greater than 26,001 lbs.*

For your information and for use, in Box 51 and/or Box 81 (Commercial Vehicle Weight), although a vehicle displays commercial plates, it does not necessarily mean that the vehicle will be considered a commercial vehicle for crash report purposes. A Commercial Motor Vehicle (CMV) is defined as any one of the following:

1. A vehicle that has a GVWR of 10,001 pounds or more.
2. A vehicle that carries hazardous material (HAZMAT) and is required to display or displays a placard.
3. A vehicle that carries 16 or more people, including the driver.
4. Any other vehicle that requires a Commercial Driver’s License (CDL) For Example: livery/limo.

### Box 52 & 82

Motor Carrier  
or  
Government  
Entity

117	48. Alcohol Drug Test Given: <input type="checkbox"/> No <input type="checkbox"/> Yes <input type="checkbox"/> Refused Type: <input type="checkbox"/> Breath <input type="checkbox"/> Blood <input type="checkbox"/> Urine Results: 0. <input type="text"/> <input type="text"/> % <input type="checkbox"/> Pending	49. Hazardous Material <input type="checkbox"/> None <input type="checkbox"/> On Board <input type="checkbox"/> Spill Hazard Class <input type="text"/> <input type="text"/> <input type="text"/> <input type="text"/> Placard No <input type="text"/> <input type="text"/> <input type="text"/> <input type="text"/>	78. Alcohol Drug Test Given: <input type="checkbox"/> No <input type="checkbox"/> Yes <input type="checkbox"/> Refused Type: <input type="checkbox"/> Breath <input type="checkbox"/> Blood <input type="checkbox"/> Urine Results: 0. <input type="text"/> <input type="text"/> % <input type="checkbox"/> Pending	117	
115				127c	
116				127d	
117	50. Carrier No. <input type="checkbox"/> USDOT <input type="text"/> <input type="text"/> <input type="text"/> <input type="text"/> <input type="text"/> <input type="text"/> <input type="text"/> <input type="text"/> <input type="text"/> <input type="text"/> <input type="text"/> <input type="text"/> <input type="checkbox"/> MC/MX <input type="text"/> <input type="text"/> <input type="text"/> <input type="text"/> <input type="text"/> <input type="text"/> <input type="text"/> <input type="text"/> <input type="text"/> <input type="text"/> <input type="text"/> <input type="text"/> <input type="text"/> <input type="checkbox"/> None	51. GVWR / GCWR (trucks & buses only) <input type="checkbox"/> ≤ 10,000 lbs. <input type="checkbox"/> 10,001 - 26,000 lbs. <input type="checkbox"/> ≥ 26,001 lbs.	80. Carrier No. <input type="checkbox"/> USDOT <input type="text"/> <input type="text"/> <input type="text"/> <input type="text"/> <input type="text"/> <input type="text"/> <input type="text"/> <input type="text"/> <input type="text"/> <input type="text"/> <input type="text"/> <input type="text"/> <input type="text"/> <input type="checkbox"/> None <input type="checkbox"/> MC/MX <input type="text"/> <input type="text"/> <input type="text"/> <input type="text"/> <input type="text"/> <input type="text"/> <input type="text"/> <input type="text"/> <input type="text"/> <input type="text"/> <input type="text"/> <input type="text"/> <input type="text"/>	81. GVWR / GCWR (trucks & buses only) <input type="checkbox"/> ≤ 10,000 lbs. <input type="checkbox"/> 10,001 - 26,000 lbs. <input type="checkbox"/> ≥ 26,001 lbs.	127e
52. Motor Carrier or Government Entity		82. Motor Carrier or Government Entity			128
Number & Street		Number & Street			129
City State Zip		City State Zip			130
					131

In **Box 52 and/or Box 82 (Motor Carrier or Government Entity)**, enter the Commercial Vehicle Motor Carrier Name **OR** Government entity, Street Address, City, State, and Zip Code for each commercial motor vehicle for each vehicle that corresponds with the USDOT Carrier number in Boxes 50 and 80.

**NOTE:** Commercial Vehicles owned by government entity may not have a DOT number but the information should be entered.

Contents	Section 1	Section 2	Section 3	Section 4	Section 5	Section 6	Section 7	Appendix
Table of Contents	Crash Location	Driver/Vehicle	Commercial Vehicle	Persons Involved	Roadway System	Crash/Vehicle Characteristics	ACC, SOE, Pre Crash, Traffic Signals	FAQ, Extension Forms
	Boxes 1-22	Boxes 23-48, 53-78	Boxes 49-52, 79-82	Boxes 83-95	Boxes 96-103	Boxes 104-117	Boxes 118-149	

## Section 4 – Persons Involved – Boxes 83 - 95

The “Persons Involved Data Table” table (shown below) is a matrix in the crash report that records important information about all persons involved in the crash.

### Box 83 - 95

Persons Involved

	83	84	85	86	87	88	89	90	91	92	93	94	95	Names & Addresses of Occupants If Deceased, Date & Time of Death
A														
B														
C														
D														

NJ TR-1 (Rev. 01/17)

You will note that this section is labeled by rows and columns; Rows A thru D down the left side (Page 1) and E through J (Page 2), and columns across the top beginning in Box 83 through 95.

A thru J are sometimes mistaken as the entry for Box 83, **THEY ARE NOT**. These letters are associated with Vehicle # (Boxes 23 & 53) for each individual involved in the crash whether Vehicle Occupant, Pedalcyclist OR Pedestrian.

Entries must begin in Box 83 and continue through 95 for each individual entered in Boxes A thru J (and subsequent entries after J).

If there is an entry other than dashes in Box 8 & 9, make sure that there are entries in Boxes 86 (Victim’s Physical Condition); Box 89 (Location of Most Severe Physical Injury); Box 90 (Type of Most Severe Physical Injury) and Box 91 (Refused Medical Treatment).

You will note that there is room to enter only *four (4)* involved persons (one per line) *on page one and six (6) on page 2*. If more persons are involved then accommodated on the NJTR-1, use supplementary report form NJTR-1M (see Appendix) for additional involved persons.

**Reference Material: Sample Entries for Boxes 83-95 – Shown on page 60.**

Contents	Section 1	Section 2	Section 3	Section 4	Section 5	Section 6	Section 7	Appendix
Table of Contents	Crash Location	Driver/Vehicle	Commercial Vehicle	Persons Involved	Roadway System	Crash/Vehicle Characteristics	ACC, SOE, Pre Crash, Traffic Signals	FAQ, Extension Forms
	Boxes 1-22	Boxes 23-48, 53-78	Boxes 49-52, 79-82	Boxes 83-95	Boxes 96-103	Boxes 104-117	Boxes 118-149	

## Section 4 – Persons Involved – Boxes 83 - 95

<b>Box 83</b>  Which Vehicle Occupied	83	84	85	86	87	88	89	90	91	92	93	94	95	Names & Addresses of Occupants If Deceased, Date & Time of Death
	A													
	B													
	C													
	D													

NJ TR-1 (Rev. 01/17)

Under **column (Box) 83 (Which Vehicle Occupied)**, all passengers shall be accounted for including the non-injured.

If a person was in vehicle #1, enter "01" in row A under column (Box) 83.

For additional persons in vehicle #1, enter "01" in rows B through E under column (Box) 83.

If vehicle #1 has no persons, start listing data about vehicle #2. For vehicles #3, #4, #5, enter "03," "04" and "05" in the appropriate row.

Box 83	
Which Vehicle Occupied	
Code	Description
01	Vehicle 1
02	Vehicle 2
B1	Pedalcycle
P1	Pedestrian
O1	Other

For your information and for use in column (Box) 83 (Which Vehicle Occupied), A person in a wheelchair, including electric or battery operated mobility devices are defined in NJSA 39: 1-1 as a pedestrian.

Enter the code for a pedalcyclist starting with "B1" and for a pedestrian, "P1".

Enter code for multiple pedalcyclists and pedestrians as B2, B3, P2, P3, etc., in column (Box) 83 in the appropriate row.

Contents	Section 1	Section 2	Section 3	Section 4	Section 5	Section 6	Section 7	Appendix
Table of Contents	Crash Location	Driver/Vehicle	Commercial Vehicle	Persons Involved	Roadway System	Crash/Vehicle Characteristics	ACC, SOE, Pre Crash, Traffic Signals	FAQ, Extension Forms
	Boxes 1-22	Boxes 23-48, 53-78	Boxes 49-52, 79-82	Boxes 83-95	Boxes 96-103	Boxes 104-117	Boxes 118-149	

## Section 4 – Persons Involved – Boxes 83 - 95

### Box 84

Position  
In/On  
Vehicle

	83	84	85	86	87	88	89	90	91	92	93	94	95	Names & Addresses of Occupants If Deceased, Date & Time of Death
A														
B														
C														
D														

NJ TR-1 (Rev. 01/17)

In **column (Box) 84 (Position In/On-Vehicle)**, use the diagram for each person inside or hanging onto the vehicle.

#### POSITION IN/ON VEHICLE DEFINITIONS

- 00 - Unknown
- 01- Driver
- 02 - through 09 – Passengers
- 10 – Pass. In Cargo Area
- 11 - Riding/Hanging on outside
- 12 – Bus Passenger

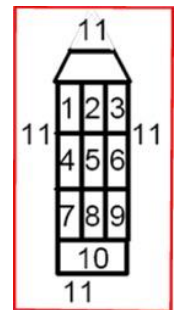

#### Common Scenarios:

- A person sitting on someone’s lap has the same numbered position as that person.
- If there is a 4th person sitting in the front, middle or rear row, they are in the #2, #5 or #8 position along with the person in that position, if not sitting on someone’s lap.
- A passenger on a motorcycle or pedalcycle is in the #4 position. If the motorcycle has a sidecar and then the motorcycle passenger would be in the #3 position.
- A person “Riding/Hanging on the Outside” of a vehicle would be in the #11 position.
- Passengers riding in the cargo area are #10 position.
- **Bus Passengers:** Passengers in a bus are #12 position and should be listed in a “Bus Seating Arrangement” diagram (see Appendix) and attached to the report as well as filling in Boxes 83 through 95. The "Persons Involved" data table and "Bus Seating Arrangement" are required to complete the investigation of this type of crash.
- For Pedestrians, **ALWAYS** enter a dash (-).

Contents	Section 1	Section 2	Section 3	Section 4	Section 5	Section 6	Section 7	Appendix
Table of Contents	Crash Location	Driver/Vehicle	Commercial Vehicle	Persons Involved	Roadway System	Crash/Vehicle Characteristics	ACC, SOE, Pre Crash, Traffic Signals	FAQ, Extension Forms
	Boxes 1-22	Boxes 23-48, 53-78	Boxes 49-52, 79-82	Boxes 83-95	Boxes 96-103	Boxes 104-117	Boxes 118-149	

## Section 4 – Persons Involved – Boxes 83 - 95

All passengers must be accounted for in the “Persons Involved” data table [columns (Boxes) 83 through 95].

Reference Material: Bus Seating Arrangement in Appendix.

Reference Material: School Bus Seating Diagram in Appendix.

### Box 85

Ejected From the Vehicle

	83	84	85	86	87	88	89	90	91	92	93	94	95	Names & Addresses of Occupants If Deceased, Date & Time of Death
A														
B														
C														
D														

NJ TR-1 (Rev. 01/17)

**Column (Box) 85 (Ejection From Vehicle)**, enter the code to identify if a driver or passenger was ejected from a vehicle e.g., car, motorcycle, etc. **This does not apply to pedestrians.**

- **01 - Not Ejected:** The person was not ejected from the vehicle. Note: A passenger with only his or her arms protruding out of a window is not a partial ejection.
- **02 - Partial Ejection:** When a portion of the person’s torso or head protrudes from the vehicle. Note: A passenger with his or her arms protruding out of a window is not a partial ejection.
- **03 - Ejected:** Person was fully ejected from the vehicle.
- **04 - Trapped:** When mechanical force is used to free a person from the vehicle, such as a pry-bar or the Jaws of Life.

### Box 86

Victim’s Physical Condition

	83	84	85	86	87	88	89	90	91	92	93	94	95	Names & Addresses of Occupants If Deceased, Date & Time of Death
A														
B														
C														
D														

NJ TR-1 (Rev. 01/17)

For your information and use in **column (Box) 86 (Victim's Physical Condition)**, if **any entry is made here**, then the crash is "**reportable**". Enter the code to identify the level of severity of an injury.

If there is **no injury**, enter a dash (-) in Box 86 (Victim's Physical Condition). A dash (-) is also required in Box 8 (Total Killed) and Box 9 (Total Injured). Entries must correspond with numbers in Box 8, “**Total Killed**” & Box 9, “**Total Injured**”.

Contents	Section 1	Section 2	Section 3	Section 4	Section 5	Section 6	Section 7	Appendix
Table of Contents	Crash Location	Driver/Vehicle	Commercial Vehicle	Persons Involved	Roadway System	Crash/Vehicle Characteristics	ACC, SOE, Pre Crash, Traffic Signals	FAQ, Extension Forms
	Boxes 1-22	Boxes 23-48, 53-78	Boxes 49-52, 79-82	Boxes 83-95	Boxes 96-103	Boxes 104-117	Boxes 118-149	

## Section 4 – Persons Involved – Boxes 83 - 95

If there is a dash (-) in column (Box) 86 (Victim’s Physical Condition), enter a dash (-) in column (Box) 89 (Location of Most Severe Physical Injury), column (Box) 90 (Type of Most Severe Physical Injury) and column (Box) 91 (Refused Medical Treatment).

### Definitions of Physical Condition:

- **01- KILLED** - If a person is killed, enter code "01-Killed" where column (Box) 86 (Victim's Physical Condition) intersects with its corresponding row. A fatal injury is any injury that results in death within 30 days after the motor vehicle crash in which the injury occurred. If the person did not die at the scene but died within 30 days of the motor vehicle crash in which the injury occurred, the injury classification should be changed from the attribute previously assigned to the attribute “Fatal Injury.”

Verify that an "X" is placed in the Box (Fatal) located at the top center-left of the report. Also, verify that a number entered in Box 8 (Total Killed) corresponds with the total number of persons killed as a result of the crash. Lastly, verify that the name/address/date and time of death is entered in the unnumbered Box to the right of Box 95 known as column Box (Names & Addresses of Occupants – If Deceased, Date & Time of Death).

**NOTE:** The "30 days" is typically calculated by a measure of 720 hours (i.e. 30, 24hr. periods) from the crash time.

- **02 - INCAPACITATED** – If victim has a serious non-fatal injury which results in one or more of the following:
  - Severe laceration resulting in exposure of underlying tissues/muscle/organs or resulting in significant loss of blood
  - Broken or distorted extremity (arm or leg)
  - Crush injuries
  - Suspected skull, chest or abdominal injury other than bruises or minor lacerations
  - Significant burns (second and third degree burns over 10% or more of the body)
  - Unconsciousness when taken from the crash scene
  - Paralysis
- **03 - MODERATE INJURY** – If there is an evident injury, other than fatal and incapacitating. Examples include lump on the head, abrasions, bruises, minor lacerations (cuts on the skin surface with minimal bleeding and no exposure of deeper tissue/muscle).
- **04 - COMPLAINT OF PAIN** – For a reported or claims of injury that is not fatal, incapacitating or moderate. Examples include momentary loss of consciousness, claim of injury, limping, or complaint of pain or nausea. Possible injuries are those which are reported by the person or are indicated by his/her behavior, but no wounds or injuries are readily evident.

Contents	Section 1	Section 2	Section 3	Section 4	Section 5	Section 6	Section 7	Appendix
Table of Contents	Crash Location	Driver/ Vehicle	Commercial Vehicle	Persons Involved	Roadway System	Crash/Vehicle Characteristics	ACC, SOE, Pre Crash, Traffic Signals	FAQ, Extension Forms
	Boxes 1-22	Boxes 23-48, 53-78	Boxes 49-52, 79-82	Boxes 83-95	Boxes 96-103	Boxes 104-117	Boxes 118-149	

## Section 4 – Persons Involved – Boxes 83 - 95

### Box 87

Age

	83	84	85	86	87	88	89	90	91	92	93	94	95	Names & Addresses of Occupants If Deceased, Date & Time of Death
A														
B														
C														
D														

NJ TR-1 (Rev. 01/17)

Where **column (Box) 87 (Age)** intersects with its corresponding row, enter the age of each person. Use a two-digit code/number, e.g., 01, 02, 03, etc.

If victims are under 1 year old, enter the two-digit number of the month followed by an “M” for month, e.g., 01M through 11M. Enter 01M for all infants below the age of 2 months. 11M includes all days and weeks up to one year.

### Box 88

Sex

	83	84	85	86	87	88	89	90	91	92	93	94	95	Names & Addresses of Occupants If Deceased, Date & Time of Death
A														
B														
C														
D														

NJTR-1 (Rev. 07/16)

Police Copy

Where **column (Box) 88 (Sex)** intersects with its corresponding row, enter the sex of each person.

M = Male    F = Female

Contents	Section 1	Section 2	Section 3	Section 4	Section 5	Section 6	Section 7	Appendix
Table of Contents	Crash Location	Driver/Vehicle	Commercial Vehicle	Persons Involved	Roadway System	Crash/Vehicle Characteristics	ACC, SOE, Pre Crash, Traffic Signals	FAQ, Extension Forms
	Boxes 1-22	Boxes 23-48, 53-78	Boxes 49-52, 79-82	Boxes 83-95	Boxes 96-103	Boxes 104-117	Boxes 118-149	

## Section 4 – Persons Involved – Boxes 83 - 95

### Box 89

Location of Most Severe Physical Injury

	83	84	85	86	87	88	89	90	91	92	93	94	95	Names & Addresses of Occupants If Deceased, Date & Time of Death
A														
B														
C														
D														

NJ TR-1 (Rev. 01/17)

In **column (Box) 89 (Location of Most Severe Physical Injury)**, enter the code to identify the **location** on the body of the **most** severe physical injury resulting from the crash.

The investigator **must** ascertain the injuries at the scene of the crash, not from a doctor's diagnosis or hospital records.

**Example:** If the driver had a severe head injury, a broken arm and body contusions, the head injury is identified as the **most severe**, which is code "01 - Head Injury".

Box 89 LOCATION OF MOST SEVERE INJURY	
Code	Description
01	<b>Head</b>
02	<b>Face</b>
03	<b>Eye</b>
04	<b>Neck</b>
05	<b>Chest</b>
06	<b>Back</b>
07	<b>Shoulder/Upper Arm</b>
08	<b>Elbow/Lower Arm/Hand</b>
09	<b>Abdomen/Pelvis</b>
10	<b>Hip/Upper Leg</b>
11	<b>Knee/Lower Leg/Foot</b>
12	<b>Entire Body</b>

**Note:** If there is a dash (-) in column (Box) 86 (Victim's Physical Condition), enter a dash (-) in column (Box) 89 (Location of Most Severe Physical Injury), column (Box) 90 (Type of Most Severe Physical Injury) and column (Box) 91 (Refused Medical Treatment).

Contents	Section 1	Section 2	Section 3	Section 4	Section 5	Section 6	Section 7	Appendix
Table of Contents	Crash Location	Driver/Vehicle	Commercial Vehicle	Persons Involved	Roadway System	Crash/Vehicle Characteristics	ACC, SOE, Pre Crash, Traffic Signals	FAQ, Extension Forms
	Boxes 1-22	Boxes 23-48, 53-78	Boxes 49-52, 79-82	Boxes 83-95	Boxes 96-103	Boxes 104-117	Boxes 118-149	

## Section 4 – Persons Involved – Boxes 83 - 95

<b>Box 90</b>  Type of Most Severe Physical Injury		83	84	85	86	87	88	89	90	91	92	93	94	95	Names & Addresses of Occupants If Deceased, Date & Time of Death
	A														
	B														
	C														
	D														

NJ TR-1 (Rev. 01/17)

Where **column (Box) 90 (Type of Most Severe Physical Injury)** intersects with its corresponding row, enter the code to **describe** the **type** of the most severe physical injury that the person sustained as a result of the crash.

The investigator **must** ascertain the injuries at the scene of the crash, not from a doctor’s diagnosis or hospital records.

**Note:** If there is a dash (-) in column (Box) 86 (Victim’s Physical Condition), enter a dash (-) in column (Box) 89 (Location of Most Severe Physical Injury), column (Box) 90 (Type of Most Severe Physical Injury) and column (Box) 91 (Refused Medical Treatment).

Box 90 <b>TYPE OF MOST SEVERE PHYSICAL INJURY</b>		
Code	Description	Definition
01	<b>Amputation</b>	Severed parts
02	<b>Concussion</b>	Dazed condition as a result to a blow to the head
03	<b>Internal</b>	No visible injury but signs of anxiety, internal pain and thirst
04	<b>Bleeding</b>	Obvious discharge of blood
05	<b>Contusion/ Bruise/ Abrasion</b>	Discoloration of skin over a portion of the body
06	<b>Burn</b>	Reddening, blistering or charring of skin over a portion of the body
07	<b>Fracture/ Dislocation</b>	Swelling or evidence of displaced bones
08	<b>Complaint of Pain</b>	No visible injury noted, but victim complains of pain

Contents	Section 1	Section 2	Section 3	Section 4	Section 5	Section 6	Section 7	Appendix
Table of Contents	Crash Location	Driver/ Vehicle	Commercial Vehicle	Persons Involved	Roadway System	Crash/Vehicle Characteristics	ACC, SOE, Pre Crash, Traffic Signals	FAQ, Extension Forms
	Boxes 1-22	Boxes 23-48, 53-78	Boxes 49-52, 79-82	Boxes 83-95	Boxes 96-103	Boxes 104-117	Boxes 118-149	

## Section 4 – Persons Involved – Boxes 83 - 95

### Box 91

Refused  
Medical  
Treatment

	83	84	85	86	87	88	89	90	91	92	93	94	95	Names & Addresses of Occupants If Deceased, Date & Time of Death
A														
B														
C														
D														

NJ TR-1 (Rev. 01/17)

Where **column (Box) 91 (Refused Medical Treatment)** intersects with its corresponding row, enter the **two-digit** code to identify if immediate medical treatment was refused.

- **01** - Yes if the person sustained or claimed an injury but refused immediate medical treatment.
- **02** - No if the person was treated and/or transported to a medical facility.
- Enter a dash (-) if the person claimed **no injuries**.

**Note:** If there is a dash (-) in column (Box) 86 (Victim's Physical Condition), enter a dash (-) in column (Box) 89 (Location of Most Severe Physical Injury), column (Box) 90 (Type of Most Severe Physical Injury) and column (Box) 91 (Refused Medical Treatment).

Contents	Section 1	Section 2	Section 3	Section 4	Section 5	Section 6	Section 7	Appendix
Table of Contents	Crash Location	Driver/Vehicle	Commercial Vehicle	Persons Involved	Roadway System	Crash/Vehicle Characteristics	ACC, SOE, Pre Crash, Traffic Signals	FAQ, Extension Forms
	Boxes 1-22	Boxes 23-48, 53-78	Boxes 49-52, 79-82	Boxes 83-95	Boxes 96-103	Boxes 104-117	Boxes 118-149	

## Section 4 – Persons Involved – Boxes 83 - 95

### Box 92 & 93

Safety Equipment Available and Used

	83	84	85	86	87	88	89	90	91	92	93	94	95	Names & Addresses of Occupants If Deceased, Date & Time of Death
A														
B														
C														
D														

NJ TR-1 (Rev. 01/17)

Where **column (Box) 92 (Safety Equipment Available)** and where **column (Box) 93 (Safety Equipment Used)** intersect with their corresponding rows, enter the code(s) to identify the safety equipment **Available** and/or **Used** in both columns (Boxes) for each person in the crash, whether injured or not.

Most late model vehicles will be coded in column (Box) 92 as available (e.g. “11-Airbags and Seat Belts”).

Although equipment may be available in some cases it might not have deployed or have been used (e.g. “11-Airbags and Seat Belts”).

For your information and for use in column (Boxes) 92 and 93, if an airbag **does not deploy**, it is **not** considered **used** in column (Box) 94 (Airbag Deployment).

For pedestrians **WEARING** a Safety Vest, enter **"12 - Safety Vests"** in column (Box) 92 (Safety Equipment Available) and column (Box) 93 (Safety Equipment Used).

For Pedestrian **NOT WEARING** Safety Vest, Enter a dash (-) in column (Box) 92 (Safety Equipment Available) and column (Box) 93 (Safety Equipment Used).

"01-None Used" is an invalid entry for a pedestrian.

### SAFETY EQUIPMENT

- 01 – None Used
- 02 – Lap Belt Only
- 03 – Harness Only
- 04 – Lap Belt & Harness
- 05 – Child Restraint – Forward Facing
- 06 – Child Restraint – Rear Facing
- 07 – Child Restraint - Booster
- 08 – Helmet
- 09 – Unapproved Helmet
- 10 – Airbag
- 11 – Airbag & Seat Belts
- 12 – Safety Vests (Ped Only)

Contents	Section 1	Section 2	Section 3	Section 4	Section 5	Section 6	Section 7	Appendix
Table of Contents	Crash Location	Driver/Vehicle	Commercial Vehicle	Persons Involved	Roadway System	Crash/Vehicle Characteristics	ACC, SOE, Pre Crash, Traffic Signals	FAQ, Extension Forms
	Boxes 1-22	Boxes 23-48, 53-78	Boxes 49-52, 79-82	Boxes 83-95	Boxes 96-103	Boxes 104-117	Boxes 118-149	

## Section 4 – Persons Involved – Boxes 83 - 95

### Box 94

Air Bag Deployed

	83	84	85	86	87	88	89	90	91	92	93	94	95	Names & Addresses of Occupants If Deceased, Date & Time of Death
A														
B														
C														
D														

NJ TR-1 (Rev. 01/17)

Where **column (Box) 94 (Airbag Deployment)** intersects with its corresponding row, enter the code for the airbag type deployed for each person within the vehicle.

Airbag Deployment Codes are as follows:

- **01 – Front** – Driver seat air bag or passenger seat air bag (exactly one airbag) is out of its cover and protruding into driver compartment. Bag is fully or partially inflated.
- **02 – Side** – Air bag on side of motor vehicle is out of its cover and protruding into occupant compartment. Bag is fully or partially inflated.
- **03 – Other (Knee, Airbelt, etc.)\*** – A knee air bag, air belt, or other new air bag technology is deployed.
- **04 – Combination** – More than one air bag deploys, including front driver and front passenger, front and side, or front, side and other, etc.
- Enter a dash (-) if no airbags deployed.

### Box 95

Hospital Code

	83	84	85	86	87	88	89	90	91	92	93	94	95	Names & Addresses of Occupants If Deceased, Date & Time of Death
A														
B														
C														
D														

NJ TR-1 (Rev. 01/17)

In **column (Box) 95 (Hospital Code)** intersects with its corresponding row, enter the Hospital Code Number where the person is transported for treatment.

The hospital codes are listed on the Police Resources webpage hosted by NJDOT:  
<http://www.nj.gov/transportation/refdata/accident/policeres.shtm>

Contents	Section 1	Section 2	Section 3	Section 4	Section 5	Section 6	Section 7	Appendix
Table of Contents	Crash Location	Driver/Vehicle	Commercial Vehicle	Persons Involved	Roadway System	Crash/Vehicle Characteristics	ACC, SOE, Pre Crash, Traffic Signals	FAQ, Extension Forms
	Boxes 1-22	Boxes 23-48, 53-78	Boxes 49-52, 79-82	Boxes 83-95	Boxes 96-103	Boxes 104-117	Boxes 118-149	

## Section 4 – Persons Involved – Boxes 83 - 95

<b>Box</b>  Name and Addresses of Occupants	83	84	85	86	87	88	89	90	91	92	93	94	95	Names & Addresses of Occupants If Deceased, Date & Time of Death
	A													
	B													
	C													
	D													

NJ TR-1 (Rev. 01/17)

In the **unnumbered column (Box) (Names & Addresses of Occupants – If Deceased, Date & Time of Death)** to the right of column (Box) 95 (Hospital Code Number) where it intersects with its corresponding row, enter the names and addresses for all drivers, passengers, pedalcyclists and pedestrians.

It is permissible to abbreviate names and addresses of occupants, **that have been documented in Boxes 23 & 53**, by writing "V1-Vehicle," "B1-Pedalcyclist" "P1-Pedestrian," and "O1-Other."

Verify that an "X" is placed in the Box (Fatal) located at the top center-left of the report. Also, verify that a number entered in Box 8 (Total Killed) corresponds with the number of persons killed as a result of the crash. Lastly, verify that code "O1-Killed" is entered in column (Box) 86 (Victim's Physical Condition).

Contents	Section 1	Section 2	Section 3	Section 4	Section 5	Section 6	Section 7	Appendix
Table of Contents	Crash Location	Driver/Vehicle	Commercial Vehicle	Persons Involved	Roadway System	Crash/Vehicle Characteristics	ACC, SOE, Pre Crash, Traffic Signals	FAQ, Extension Forms
	Boxes 1-22	Boxes 23-48, 53-78	Boxes 49-52, 79-82	Boxes 83-95	Boxes 96-103	Boxes 104-117	Boxes 118-149	

## Section 4 – Persons Involved – Boxes 83 - 95

### SAMPLE ENTRY FOR COLUMNS 83 THROUGH 95

Crash involving 2 vehicles and 4 people:

**Line A** - shows the Driver of Vehicle #1(01), his position as the driver (01), trapped in the vehicle (04), that he is Dead (01), 29 years old (29), male (M), Chest Injury (05), Internal Injuries (03), did not refuse medical treatment (02), safety equipment available was airbag & seat belts (11), safety equipment used was airbag only (10), the driver airbag deployed (01), (Hospital Code-Overlook Hospital 7055).

**Line B** - shows the Passenger of Vehicle #1 (01), his position in the front of the vehicle passenger side (03), not ejected (01), moderate injury (03), 9 years old (09), male (M), head injury (01), bleeding (04), did not refuse medical treatment (02), safety equipment available was airbag & seat belts (11), safety equipment used was none (01), the passenger airbag did not deploy (-), Ambulance Run Number (Hospital Code-Overlook Hospital 7055).

**Line C** - shows the Driver of Vehicle #2 (02), her position as the driver (01), not ejected (01), that she has no injuries (-), 62 years old (62) and female (F), no injuries (--), no injuries (-), no medical treatment refusal (-), safety equipment available was airbag & seat belts (11), safety equipment used was seat belt only because the driver’s airbag did not deploy (04), the driver airbag did not deploy (-), ambulance run number is not applicable (-).

**Line D** - shows the Passenger of Vehicle #2 (02), her position in the front of the vehicle passenger side (03), not ejected (01), complaint of pain (04), 42 years old (42), female (F), complain of neck pain (04), complaint of pain (08), did not refuse medical treatment (02), safety equipment available was airbag & seat belts (11), safety equipment used was airbag & seat belts (11), a side curtain airbag deployed in the front passenger compartment (02), (Hospital Code-Overlook Hospital 7055).

**Line E** - shows the 2nd passenger of vehicle #2 (02), his position behind the driver in the back seat (04), not ejected (01), no injuries (-), 7 years old (07), male (M), no injuries (--), no injuries (-), no medical treatment refusal (-), safety equipment available was airbag & seat belts (11), safety equipment used was seat belt only because this passenger’s airbag did not deploy (04), the back seat passenger side airbag did not deploy (-), ambulance run number is not applicable (-).

	83	84	85	86	87	88	89	90	91	92	93	94	95	
A	01	01	04	01	29	M	05	03	02	11	01	01	7055	Bill Beans 156 Truck Turn Lane, Cherry Hill, NJ 01/24/16 0723
B	01	03	01	03	09	M	01	04	02	11	01		7055	Tom Beans
C	02	01	01	-	62	F	-	-	01	11	04	-	-	Elaine Wrigley
D	02	03	01	04	42	F	04	08	02	11	11	02	7055	Susan Wrigley
E	02	04	01	-	07	M	-	-	01	11	04	-	-	Michael Wrigley

**NOTE:** For a fatality, you must also list the name, address, date and time of the death in the box next to Box 95.

Contents	Section 1	Section 2	Section 3	Section 4	Section 5	Section 6	Section 7	Appendix
Table of Contents	Crash Location	Driver/Vehicle	Commercial Vehicle	Persons Involved	Roadway System	Crash/Vehicle Characteristics	ACC, SOE, Pre Crash, Traffic Signals	FAQ, Extension Forms
	Boxes 1-22	Boxes 23-48, 53-78	Boxes 49-52, 79-82	Boxes 83-95	Boxes 96-103	Boxes 104-117	Boxes 118-149	

## Section 5 – Roadway System – Boxes 96 - 103

### Box 96

Roadway Divided By

In **Box 96 (Road Divided By)**, enter the code for the physical separation dividing the roadway.

**01 - Barrier Median** - Any physical separation that precludes the vehicle from traversing the median (i.e. guide rail, jersey barrier, wooded areas).

**02 - Curbed Median** - Any median that divides traffic lanes and has a sloped or vertically curbed edging along or around the median.

**03 - Grass Median** - Any traversable grass median.

**04 - Painted Median** - Any separation between active lanes that are painted with double yellow lines and cross-hatching. Painted center lines on the roadway alone are not considered medians.

**05 - None** - If no physical separation is present, or if the crash occurs in an intersection.

Box 96 ROAD DIVIDED BY	
Code	Description
01	<b>Barrier Median</b>
02	<b>Curbed Median</b>
03	<b>Grass Median</b>
04	<b>Painted Median</b>
05	<b>None</b>

96
97
98
99
100a
100b
101
102
103

### Box 97

Temporary Traffic Control Zone

In **Box 97 (Temporary Traffic Control Zone)**, includes the entire section of the trafficway between the first advance warning sign or traffic control device through the last traffic control device, where traffic returns to its normal path and conditions. If the first harmful event occurs within the boundaries of the temporary traffic control zone, indicate the type of zone. If it occurred outside of the boundaries, indicate none, regardless of where the most harmful event occurred.

**02 - Construction Zone** - An area where highway construction is being done such as repaving, repairing a bridge, or adding travel lanes to the roadway.

**03 - Maintenance Zone** - Any short-term work zone set up for one day or less. This may include roadside grass mowing/landscaping, and pothole repair or striping the roadway.

**04 - Utility Zone** - A work zone established by any private or public utility within the traffic way for the purpose of repairing electric, gas, or water lines.

**05 - Incident Zone** - An area of the trafficway where temporary controls are imposed by officials in response to an incident such as a motor vehicle crash, natural disaster or special event.

TEMPORARY TRAFFIC CONTROL ZONE
01 – No
02 – Yes - Construction Zone
03 – Yes - Maintenance Zone
04 – Yes - Utility Zone
05 – Yes - Incident Zone

96
97
98
99
100a
100b
101
102
103

Contents	Section 1	Section 2	Section 3	Section 4	Section 5	Section 6	Section 7	Appendix
Table of Contents	Crash Location	Driver/Vehicle	Commercial Vehicle	Persons Involved	Roadway System	Crash/Vehicle Characteristics	ACC, SOE, Pre Crash, Traffic Signals	FAQ, Extension Forms
	Boxes 1-22	Boxes 23-48, 53-78	Boxes 49-52, 79-82	Boxes 83-95	Boxes 96-103	Boxes 104-117	Boxes 118-149	

## Section 5 – Roadway System – Boxes 96 - 103

### Box 98

#### Light Condition

In **Box 98 (Light Condition)**, enter the light condition at the immediate location of the crash and at the time of the crash, which may be different from the time you conduct your investigation.

LIGHT CONDITION
01 - Daylight
02 - Dawn
03 - Dusk
04 - Dark, Street lights off
05 - Dark, No Street lights
06 - Dark, Street lights on, continuous lighting
07 - Dark, Street lights on, spot lighting

96
97
98
99
100a
100b
101
102
103

**01 - Daylight** - is used when “natural” light exists.

**02 - Dawn** - describes the transition period going from “dark of night” to a daylight condition. This is typically the 30-minute period before the sun rises.

**03 - Dusk** - describes the transition period going from a daylight condition to the “dark of night”. This is typically the 30 minute period after the sun sets.

**04 - Dark – Street Lights Off** - is used when no “natural” light exists and overhead “man-made” lighting is present but not illuminated.

**05 - Dark – No Street Lights** - is used when no “natural” light exists and no overhead “man-made” lighting is present on the roadway where the crash occurs.

**06 - Dark – Street Lights On, Continuous lighting** - is used when no “natural” light exists but there is overhead “man-made” lighting on the roadway where the crash occurs. This does not include lighting from store fronts, houses, parking lots, etc. Continuous lighting entails a roadway being fully lit along its length.

**07 - Dark – Street Lights On, Spot lighting** - is used when no “natural” light exists but there is overhead “man-made” lighting on the roadway where the crash occurs. This does not include lighting from store fronts, houses, parking lots, etc. Spot lighting may indicate a roadway where there is alternating dark spots and lit areas along the roadway.

Inoperable street lights are listed as **04 - Dark – Street Lights Off**

Contents	Section 1	Section 2	Section 3	Section 4	Section 5	Section 6	Section 7	Appendix
Table of Contents	Crash Location	Driver/Vehicle	Commercial Vehicle	Persons Involved	Roadway System	Crash/Vehicle Characteristics	ACC, SOE, Pre Crash, Traffic Signals	FAQ, Extension Forms
	Boxes 1-22	Boxes 23-48, 53-78	Boxes 49-52, 79-82	Boxes 83-95	Boxes 96-103	Boxes 104-117	Boxes 118-149	

## Section 5 – Roadway System – Boxes 96 - 103

### Box 99

Road System

In **Box 99 (Road System)**, enter the code to identify the road system. The road system code must correlate with the entry on line (Box) 10 (Crash Occurred On/Road Name).

US Routes and NJ Routes are identified as "02 - State Highway." Hierarchy order dictates that US Routes are of a higher hierarchy than NJ Routes.

If codes "01 - Interstate," "02 – State Highway," or "03 – State/Interstate Authority" are used, enter the milepost number in Box 13 (Milepost).

School parking lots and driveways as well as any land owned and maintained by a governing body are to be coded. **Example:** an elementary school will be coded "08 – Municipal Authority Park or Institution," a county college will be coded "06 – County Authority, Park or Institution" and a State college will be coded "04 – State Park or Institution."

Box 99 ROAD SYSTEM	
Code	Description
01	Interstate
02	State Highway
03	State/Interstate Authority
04	State Park or Institution
05	County
06	County Authority Park or Institution
07	Municipal
08	Municipal Authority, Park or Institution
09	Private Property
10	US Government Property

96
97
98
99
100a
100b
101
102
103

**Note:** Toll roads, Palisades Interstate Parkway, and Interstate Bridges Commissions are coded as "03 – State/Interstate Authority".

### Box 100a

Road Character – Horizontal Alignment

In **Box 100a (Road Character – Horizontal Alignment)**, enter the roadway character (Horizontal Alignment) that best describes the roadway at the location of the crash.

Road character data is used to determine sight distance from an engineering point of view and should describe the alignment of the road.

#### BOX 100a ROAD CHARACTER HORIZONTAL

- 01 - Straight
- 02 – Curved Left
- 03 – Curved Right

96
97
98
99
100a
100b
101
102
103

### Box 100b

Road Character – Grade

In **Box 100b (Road Character - Grade)**, enter the roadway character (Grade) that best describes the roadway at the location of the crash.

**04 - Level** - is used when there is no roadway grade.

**05 - Downhill** - (see image on following page).

**06 - Uphill** - (see image to the right).

#### BOX 100b ROAD CHARACTER GRADE

- 04 – Level
- 05 – Down Hill
- 06 – Up Hill
- 07 – Hill Crest
- 08 – Sag (Bottom)

Contents	Section 1	Section 2	Section 3	Section 4	Section 5	Section 6	Section 7	Appendix
Table of Contents	Crash Location Boxes 1-22	Driver/Vehicle Boxes 23-48, 53-78	Commercial Vehicle Boxes 49-52, 79-82	Persons Involved Boxes 83-95	Roadway System Boxes 96-103	Crash/Vehicle Characteristics Boxes 104-117	ACC, SOE, Pre Crash, Traffic Signals Boxes 118-149	FAQ, Extension Forms

## Section 5 – Roadway System – Boxes 96 - 103

**07 – Hillcrest** - refers to the area of transition between an uphill and a downhill grade as in the above illustration.

**08 - Sag (Bottom)** - is a designed transition feature between a change of grade at the bottom of a hill. A dip on the road is not the same as a sag. A sag is a design feature whereas a dip is a flaw. The minimum length of a sag is 100 feet.

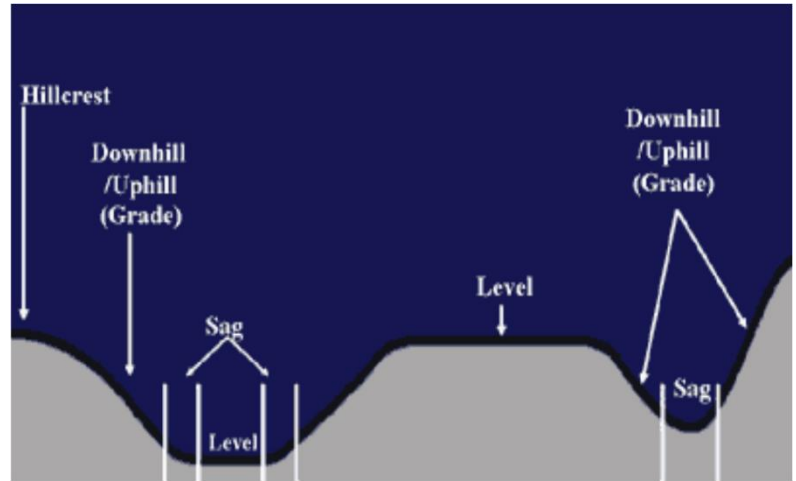

### Box 101

Road Surface Type

**Box 101 (Road Surface Type)** refers to the physical makeup of the road at the location of the crash. Examples include:

**01 - Concrete** - Portland cement concrete

**02 - Blacktop** - Bituminous concrete (asphalt), including chip road sealing (oil and stone) and macadam

**03 – Gravel** – a loose aggregation of small stones

**04 – Steel Grid** – temporary or permanent surface cover in the form of a grille

**05 – Dirt** – unpaved roadway made from native material of land surface in which it passes

**99 - Other** - Must be explained in Box 145 (Crash Description); i.e.: cobblestones, wood (bridge decks), steel construction plates, etc.

Box 101 ROAD SURFACE TYPE	
Code	Description
01	<b>Concrete</b>
02	<b>Blacktop</b>
03	<b>Gravel</b>
04	<b>Steel Grid</b>
05	<b>Dirt</b>

96
97
98
99
100a
100b
101
102
103

### Box 102

Road Surface Condition

In **Box 102 (Road Surface Condition)**, enter the code to identify the road surface condition at the time and location of the crash.

Include foreign substances such as vehicle fluids that were present prior to the crash and explain as "**other foreign substances**" in Box 145 (Crash Description).

Contents	Section 1	Section 2	Section 3	Section 4	Section 5	Section 6	Section 7	Appendix
Table of Contents	Crash Location Boxes 1-22	Driver/Vehicle Boxes 23-48, 53-78	Commercial Vehicle Boxes 49-52, 79-82	Persons Involved Boxes 83-95	Roadway System Boxes 96-103	Crash/Vehicle Characteristics Boxes 104-117	ACC, SOE, Pre Crash, Traffic Signals Boxes 118-149	FAQ, Extension Forms

## Section 5 – Roadway System – Boxes 96 - 103

Only choose one code. Definitions are as follows:

**01 - Dry** - describes a roadway surface that is dry. Also select this option if the road is made out of sand or dirt and is under normal conditions.

**02 - Wet** - describes a roadway surface that is covered with water from rain or melted snow.

**03 - Snowy** - describes a roadway surface that is covered with snow.

**04 - Ice** - includes a roadway covered with ice from freezing rain or water runoff that has pooled on the roadway and turned to ice.

**05 - Slush** - describes a roadway surface that is covered with melting snow.

**06 - Water (Standing, Moving)** - describes a roadway surface that is covered with water and typically localized.

**07 - Sand** - includes sand on the roadway as a result of sand blown by wind or sand discharged on the roadway by highway trucks.

**08 - Oil/Fuel** - includes petroleum products and fuel spilled on the roadway.

**09 - Mud, Dirt, Gravel** - indicates these substances present on the surface of the roadway at the crash location, NOT the surface type of the roadway by design.

ROAD SURFACE CONDITION
01 - Dry
02 - Wet
03 - Snowy
04 - Icy
05 - Slush
06 - Water (Standing/moving)
07 - Sand
08 - Oil/Fuel
09 - Mud, Dirt, Gravel

96
97
98
99
100a
100b
101
102
103

### Box 103

#### Environmental Conditions

In **Box 103 (Environmental Condition)**, enter the code for the weather condition at the time of the crash, which may be different from when you arrived at the scene.

Only choose one code.

**01 - Clear** - includes partial cloudiness if sunlight is not diminished. If no adverse conditions, use **01 - Clear**.

**02 - Rain** - refers to precipitation other than snow, hail or sleet, includes mist.

**03 - Snow** - is used when precipitation is falling as frozen flakes at the time of the crash.

**04 - Fog, Smog, Smoke** - refers to a natural or man-made condition that causes reduced visibility.

ENVIRONMENTAL CONDITION
01 - Clear
02 - Rain
03 - Snow
04 - Fog/Smog/Smoke
05 - Overcast
06 - Sleet/Hail
07 - Freezing Rain
08 - Blowing Snow
09 - Blowing Sand/Dirt
10 - Severe Crosswinds

96
97
98
99
100a
100b
101
102
103

Contents	Section 1	Section 2	Section 3	Section 4	Section 5	Section 6	Section 7	Appendix
Table of Contents	Crash Location	Driver/Vehicle	Commercial Vehicle	Persons Involved	Roadway System	Crash/Vehicle Characteristics	ACC, SOE, Pre Crash, Traffic Signals	FAQ, Extension Forms
	Boxes 1-22	Boxes 23-48, 53-78	Boxes 49-52, 79-82	Boxes 83-95	Boxes 96-103	Boxes 104-117	Boxes 118-149	

## Section 5 – Roadway System – Boxes 96 - 103

**05 - Overcast** - partial cloudiness if light is diminished.

**06 - Sleet or Hail** - would apply to conditions where precipitation is falling as ice.

**07 - Freezing Rain** - precipitation that falls as rain and freezes on contact with the surface.

**08 - Blowing Snow** – Wind-driven snow that reduces visibility. Blowing snow can be falling snow or snow that has already accumulated but is moved by strong winds.

**09 – Blowing Sand/Dirt** - refers to particulate matter set aloft by winds creating a condition of reduced visibility which constitutes a hazard for vehicles operating in the area.

**10 - Severe Crosswinds** - refers to winds traveling at an angle with respect to the travel lanes at velocities significant enough to create a risk that vehicles could be diverted from their path or high profile vehicles could be blown over. These are winds that are strong enough to affect vehicle stability.

Contents	Section 1	Section 2	Section 3	Section 4	Section 5	Section 6	Section 7	Appendix
Table of Contents	Crash Location Boxes 1-22	Driver/Vehicle Boxes 23-48, 53-78	Commercial Vehicle Boxes 49-52, 79-82	Persons Involved Boxes 83-95	Roadway System Boxes 96-103	Crash/Vehicle Characteristics Boxes 104-117	ACC, SOE, Pre Crash, Traffic Signals Boxes 118-149	FAQ, Extension Forms

## Section 6 – Crash/Vehicle Characteristics – Boxes 104 - 117

### Box 104

Total Number of Vehicles Involved in Crash

In **Box 104 (Total Number of Motor Vehicles Involved in Crash)**, enter the two-digit code/number for the total number of motor vehicles involved in the crash.

The total vehicles involved in the crash shall correspond with the number of entries in Box 35 and/or Box 65 (Owner’s Name) that are identified on any pages in the NJTR-1 for the same crash.

Pedalcyclists or Pedestrians are not accounted for in Box 104 (Total Vehicles Involved in Crash).

104
105
106
107
108

### Box 105

Crash Type

In **Box 105 (Crash Type)**, enter the code that describes the first event of the crash. **Attributes 01 – 09 involve two or more vehicles. Boxes 10 – 16 are used when action is the first event in the crash.**

**01 – Same Direction (Rear-End)** – Two vehicles moving one behind the other and collide, regardless of what forward movements either vehicle was in the process of making. This would include a collision in which the leading vehicle spun out and became turned 180 degrees around such that the resulting same direction collision had it strike front end to front end with the following vehicle.

**02 – Same Direction (Side Swipe)** – Two vehicles moving alongside each other and collide, with at least one of the vehicles being struck on the side. This would include a collision resulting from one of the vehicles making an improper turn such as a left turn from the right lane or vice-versa, or turning right from the appropriate outside lane and striking a vehicle passing on the shoulder.

**03 – Right Angle** – Two vehicles approaching from non-opposing angular directions collide, typically resulting as one vehicle failed to either stop or yield right of way from a Stop or Yield sign, ran a red light, or was not cleared from the intersection upon the onset of the conflicting movement’s green signal.

CRASH TYPE
<b>With other MV as first event</b>
01 - Same Direction (Rear-End)
02 - Same Direction (Side Swipe)
03 - Right Angle
04 - Opposite Direction (Head on, Angular)
05 - Opposite Direction (Side Swipe)
06 - Struck Parked Vehicle
07 - Left Turn/U-turn
08 - Backing
09 - Encroachment
<b>With below as first event</b>
10 - Overturn
11 - Fixed Object
12 - Animal
13 - Pedestrian
14 - Pedalcyclist
15 - Non-fixed Object
16 - Railcar Vehicle

104
105
106
107
108

Contents	Section 1	Section 2	Section 3	Section 4	Section 5	Section 6	Section 7	Appendix
Table of Contents	Crash Location	Driver/Vehicle	Commercial Vehicle	Persons Involved	Roadway System	Crash/Vehicle Characteristics	ACC, SOE, Pre Crash, Traffic Signals	FAQ, Extension Forms
	Boxes 1-22	Boxes 23-48, 53-78	Boxes 49-52, 79-82	Boxes 83-95	Boxes 96-103	Boxes 104-117	Boxes 118-149	

## Section 6 – Crash/Vehicle Characteristics – Boxes 104 - 117

**04 – Opposite Direction (Head on, Angular)** – Two vehicles approaching opposite directions and intending to continue in opposite directions collide in a frontal or angular manner as a result of one or both vehicles crossing the painted or un-painted centerline or divided median of the trafficway. This includes a collision resulting from one vehicle traveling the wrong way down a divided highway.

**05 – Opposite Direction (Side Swipe)** - Two vehicles approaching opposite directions and intending to continue in opposite directions collide in a sideswiping manner as a result of one or both vehicles crossing the painted or unpainted centerline or divided median of the roadway. This also includes a collision resulting from one vehicle traveling the wrong way down a divided highway.

**06 – Struck Parked Vehicle** - A parked motor vehicle is a motor vehicle not in-transport, other than a working motor vehicle, that is not in motion and not located on the roadway. In roadway lanes used for travel during some periods and for parking during other periods, a parked motor vehicle should be considered to be in-transport during periods when parking is forbidden. Any stopped motor vehicle where the entirety of the vehicle’s primary outline as defined by the four sides of the vehicle (e.g., tires, bumpers, fenders) and load, if any, is not within the roadway is parked.

**07 – Left Turn/U-Turn** – A crash where two motor vehicles impact while one vehicle is performing a Left OR U-Turn. Not to be used in cases where Right Angle crash applies. Crash definition is aligned with vehicle movement.

**08 – Backing** – is defined as any multi-vehicle collision when at least one vehicle was in the act of backing. This includes backing into a parked vehicle.

**09 - Encroachment** - is a situation where a vehicles’ lane of travel is entered by another vehicle while making a turn at an intersection

**10 – Overturn** - A motor vehicle that has overturned at least 90 degrees to its side. Includes when a motorcyclist loses control and “drops” motorcycle.

**11 – Fixed Object** - A motor vehicle in transport strikes a an impact attenuator/crash cushion, bridge overhead structure, bridge pier or support, bridge rail, culvert, curb, ditch, embankment, guardrail face or end, concrete traffic barrier, standing tree, utility pole/light support, traffic sign or signal support, fence, mailbox, or other fixed object.

**12 – Animal** – a non-human living creature that was alive at the time of the crash.

**13 – Pedestrian** - A person who is not an occupant of a motor vehicle in transport OR a pedalcyclist. Includes a person who is adjacent to the motor vehicle regardless of their actions.

**14 – Pedalcyclist** – Any rider of a pedalcycle (eg. a bicycle rider).

Contents	Section 1	Section 2	Section 3	Section 4	Section 5	Section 6	Section 7	Appendix
Table of Contents	Crash Location	Driver/Vehicle	Commercial Vehicle	Persons Involved	Roadway System	Crash/Vehicle Characteristics	ACC, SOE, Pre Crash, Traffic Signals	FAQ, Extension Forms
	Boxes 1-22	Boxes 23-48, 53-78	Boxes 49-52, 79-82	Boxes 83-95	Boxes 96-103	Boxes 104-117	Boxes 118-149	

# Section 6 – Crash/Vehicle Characteristics – Boxes 104 - 117

**15 – Non-Fixed Object** – A collision with an object other than a motor vehicle in-transport, a pedestrian, another road vehicle in transit, a parked motor vehicle, a railway vehicle, a pedalcycle, a deceased animal, or a fixed object. **Example:** Fallen Tree, Rocks

**16 – Railcar Vehicle** - Any land vehicle (train, engine) that is (1) designed primarily for moving persons or property from one place to another on rails and (2) not in use on a land way other than a railway.

1) Same Direction, Rear End

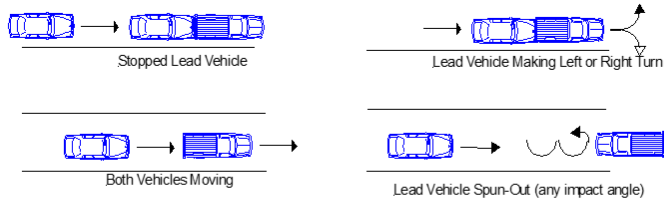

5) Opposite direction (side swipe)

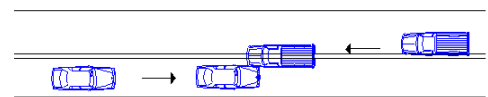

2) Side Swipe-Same Direction

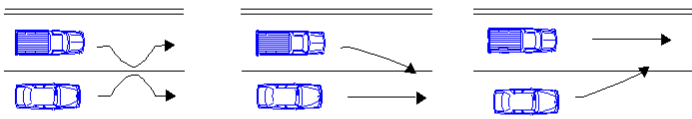

6) Parked Vehicle

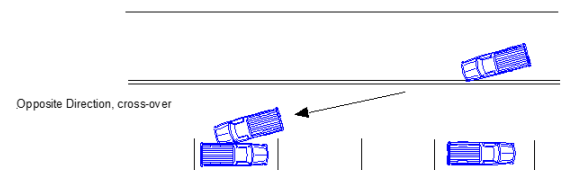

3) Right Angle

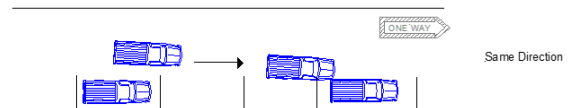
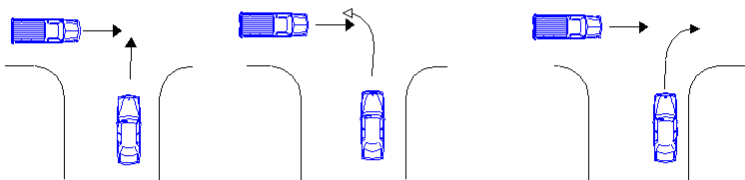

4) Opposite direction (head on/angular)

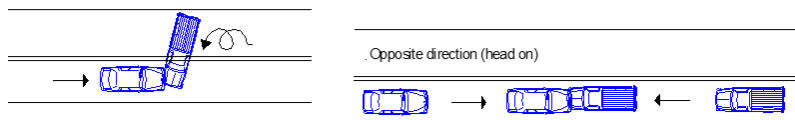

7) Left Turn/U-turn

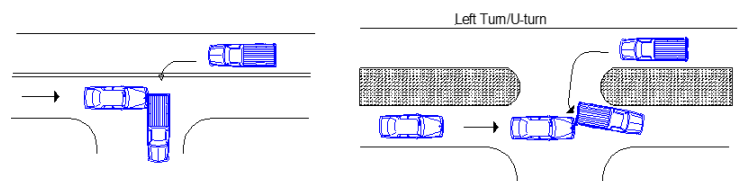

Contents	Section 1	Section 2	Section 3	Section 4	Section 5	Section 6	Section 7	Appendix
Table of Contents	Crash Location	Driver/Vehicle	Commercial Vehicle	Persons Involved	Roadway System	Crash/Vehicle Characteristics	ACC, SOE, Pre Crash, Traffic Signals	FAQ, Extension Forms
	Boxes 1-22	Boxes 23-48, 53-78	Boxes 49-52, 79-82	Boxes 83-95	Boxes 96-103	Boxes 104-117	Boxes 118-149	

# Section 6 – Crash/Vehicle Characteristics – Boxes 104 - 117

8) Backing

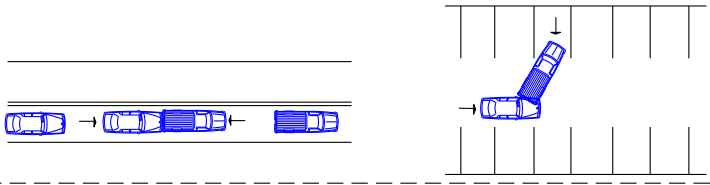

11) Fixed Object

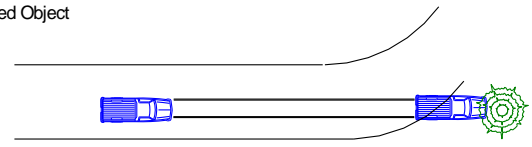

9) Encroachment

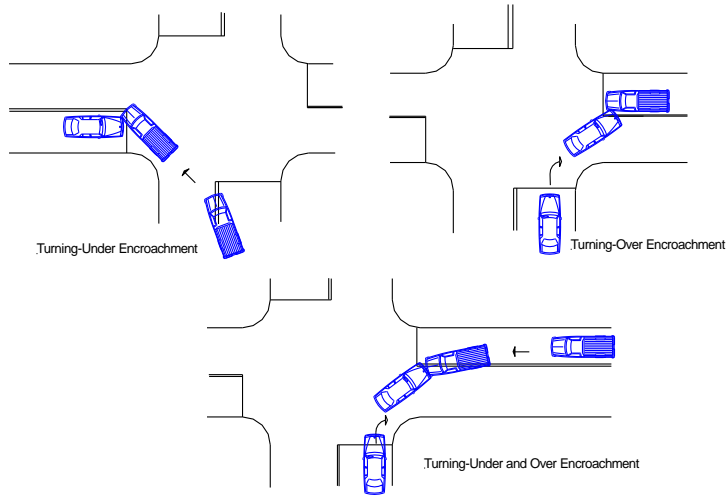

12) Animal

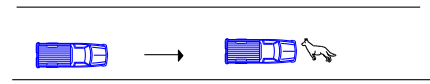

13) Pedestrian

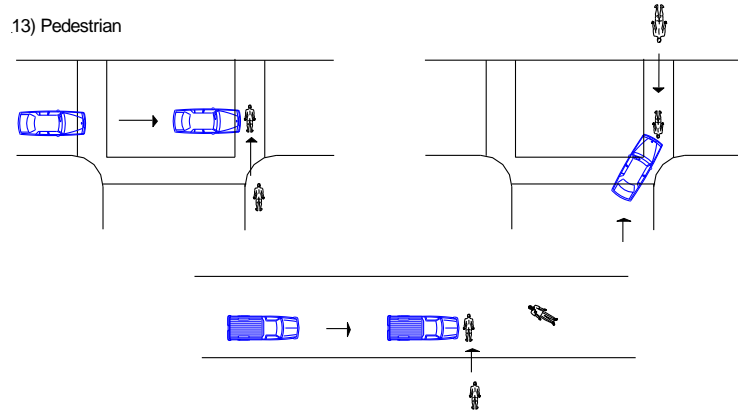

10) Overturned

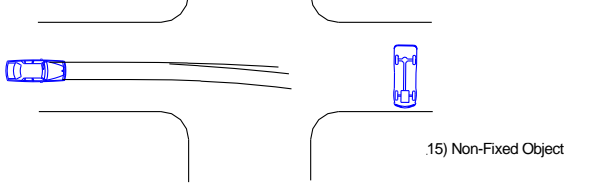

14) Pedacycle

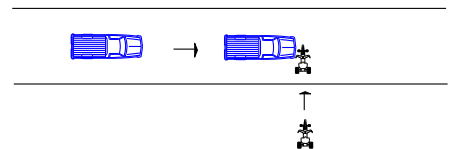

15) Non-Fixed Object

16) Railcar/Vehicle

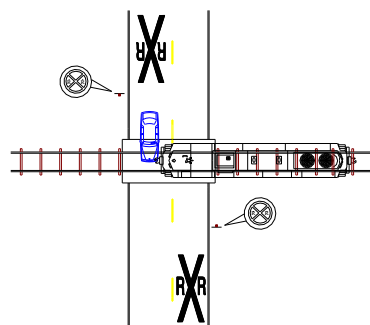

Contents	Section 1	Section 2	Section 3	Section 4	Section 5	Section 6	Section 7	Appendix
Crash Location	Boxes 1-22	Boxes 23-48, 53-78	Boxes 49-52, 79-82	Boxes 83-95	Boxes 96-103	Boxes 104-117	Boxes 118-149	FAQ, Extension Forms
Driver/Vehicle								
Commercial Vehicle								
Persons Involved								
Roadway System								
Crash/Vehicle Characteristics								
ACC, SOE, Pre Crash, Traffic Signals								

## Section 6 – Crash/Vehicle Characteristics – Boxes 104 - 117

### Box 106 & 107

Oversized/  
Overweight  
Permit  
(Overweight  
Trucks Only)

**Box 106 and Box 107 (Oversize/Overweight Permit)** is for commercial vehicles and only to be used in commercial vehicle crashes.

All crashes that **do not** involve a commercial motor vehicle the Box will be dashed (-)

If a Commercial Vehicle is involved and **is not** oversized/overweight also use dash (-).

Box 106 and 107 <b>OVERSIZE/ OVERWEIGHT PERMIT</b>	
Code	Description
01	<b>Yes</b>
02	<b>No</b>

104
105
106
107
108

If Commercial Vehicle is involved and **IS** oversized/overweight, indicate if a NJDOT permit has been issued.

### Box 108 & 109

Vehicle Type

In **Box 108 and/or Box 109 (Vehicle Type)** identify each vehicle involved by type.

The category indicating the general configuration or shape of a motor vehicle distinguished by characteristics such as number of doors, rows of seats, windows, or roof line. Personal conveyances such as skateboards, motorized toy cars, and wheelchairs are not considered motor vehicles.

**01 – Passenger Car/Station Wagon/Minivan** - Less than 10,001 lbs. GCWR, or seats less than 9 passengers (GCWR=Gross Combination Weight Rating) and are commonly used for transporting people from a family

**02 – Passenger Van** – Larger vans with passenger seats are commonly used for institutional purposes, such as transporting students.

**03 – Cargo Van** - Any van where the area behind the driver or cab is designed for transporting cargo or operated for general commercial use. Example: Step Van, Full-size van, FedEx.

Minivan

Passenger Van

Cargo Van

**04 - Sport Utility** – A motor vehicle other than a motorcycle or bus designed for carrying ten (10) or fewer persons. Examples: Ford Explorer, Chevy Tahoe, BMW X5, Dodge Durango

VEHICLE TYPE
<b>Passenger Vehicles 01 – 18</b>
01 - Pass Car/Station Wagon/Minivan
02 - Passenger Van (< 9 seats)
03 - Cargo Van (10,000 lbs or less)
04 - Sport Utility Vehicle
05 - Pickup
06 - Recreational Vehicle
07 - All Terrain Vehicle
08 - Motorcycle
09 - (Reserved)
10 - Any Previous w/Trailer
11 - Moped
12 - Street Car/ Trolley
13 - Pedalcycle
14 - Golf Cart
15 - Low Speed Vehicle
16 - Snow Mobile
19 - Other Passenger Vehicle*

108
109
110
111
112
113
114
115
116
117

Contents	Section 1	Section 2	Section 3	Section 4	Section 5	Section 6	Section 7	Appendix
Table of Contents	Crash Location	Driver/Vehicle	Commercial Vehicle	Persons Involved	Roadway System	Crash/Vehicle Characteristics	ACC, SOE, Pre Crash, Traffic Signals	FAQ, Extension Forms
	Boxes 1-22	Boxes 23-48, 53-78	Boxes 49-52, 79-82	Boxes 83-95	Boxes 96-103	Boxes 104-117	Boxes 118-149	

## Section 6 – Crash/Vehicle Characteristics – Boxes 104 - 117

**05 – Pickup** – Any utility vehicle identifiable by a body style consisting of an open cargo area bed. Includes open, rack body and pickup trucks

**06 - Recreation Vehicle** - Vehicles used for recreational purposes only. Example: travel trailers (Winnebago, Fleetwood, etc.)

**07 - All-Terrain Vehicles (ATV's)** - with either 3, 4, 6 or more tires

**08 - Motorcycle** - All motor-operated vehicles of the bicycle/tricycle type, **EXCEPT** Mopeds and ATVs

**10 – Previous w/Trailer** – Any vehicle types 01-09 that have a trailer attached to back.

**11 - Moped** - Pedal bicycle with helper motor (under 50cc, 1.5 HP or Electric Motor)

**12 – Street Car/Trolley** – a passenger vehicle powered by electricity obtained from an overhead cable by means of a trolley wheel.

**13 – Pedalcycle** – Pedal Bicycle, Tricycle

**14 - Golf cart** - A vehicle used to carry one or more people and may carry golf equipment to play golf.

**15 - Low-speed vehicle** - Any 4-wheeled motor vehicle whose top speed is greater than 20 miles per hour, but not greater than 25 miles per hour. This group includes neighborhood electric vehicles. See Page 115 for explanations and examples of LSVs.

**16 - Snow Mobile** - A motor vehicle, especially one with runners in the front and caterpillar tracks in the rear, for traveling over snow.

**19 – Other Passenger Vehicle\***

Contents	Section 1	Section 2	Section 3	Section 4	Section 5	Section 6	Section 7	Appendix
Table of Contents	Crash Location	Driver/Vehicle	Commercial Vehicle	Persons Involved	Roadway System	Crash/Vehicle Characteristics	ACC, SOE, Pre Crash, Traffic Signals	FAQ, Extension Forms
	Boxes 1-22	Boxes 23-48, 53-78	Boxes 49-52, 79-82	Boxes 83-95	Boxes 96-103	Boxes 104-117	Boxes 118-149	

# Section 6 – Crash/Vehicle Characteristics – Boxes 104 - 117

## 40 – Equipment/Machinery

**20 – Single Unit (2 axle)** - A power unit that includes a permanently mounted cargo body (also called a straight truck) that has only two axles and a GVWR of over 10,000 lbs.

**21 – Single Unit (3+ axle)** – A power unit that includes a permanently mounted cargo body (also called a straight truck) that has three or more axles.

## 22 – Truck (2 axle) with Trailer

## 23 – Truck (3+ axle) with Trailer

**24 – Truck Tractor (Bobtail)** – A motor vehicle consisting of a single motorized transport device designed primarily for pulling semi-trailers.

**25 – Truck Semi-Trailer** – A truck tractor that is pulling a semi-trailer

**26 – Tractor Double** – A truck tractor that is pulling a single semi-trailer and one full-trailer.

**27 – Tractor Triple** – A truck tractor that is pulling a single semi-trailer and two full-trailers.

**29 – Other Truck\***

**30 – Bus/Large Van/Limo (9-15 Seats)** – A motor vehicle with seating for transporting nine (9) to fifteen (15) persons, including the driver.

**31 – Bus (More than 15 Seats)** – A motor vehicle with seating for transporting fifteen (15) or more persons, including the driver.

VEHICLE TYPE (Cont.)
Other Non-Passenger Vehicles – 40
40 – Equipment/Machinery
Trucks 20 – 29
20 - Single Unit (2 axle)
21 - Single Unit (3+ axle)
22 - Truck (2 axle) with Trailer
23 - Truck (3+ axle) with Trailer
24 - Truck Tractor (Bobtail)
25 - Tractor Semi-Trailer
26 - Tractor Double
27 - Tractor Triple
29 - Other Truck*
Busses 30-31
30 - Bus/Large Van/Limo (9-15 seats)
31 - Bus (more than 15 seats)

108
109
110
111
112
113
114
115
116
117

Contents	Section 1	Section 2	Section 3	Section 4	Section 5	Section 6	Section 7	Appendix
Table of Contents	Crash Location	Driver/Vehicle	Commercial Vehicle	Persons Involved	Roadway System	Crash/Vehicle Characteristics	ACC, SOE, Pre Crash, Traffic Signals	FAQ, Extension Forms
	Boxes 1-22	Boxes 23-48, 53-78	Boxes 49-52, 79-82	Boxes 83-95	Boxes 96-103	Boxes 104-117	Boxes 118-149	

# Section 6 – Crash/Vehicle Characteristics – Boxes 104 - 117

Reference Material: Vehicle Type

**Vehicle Configuration**

<b>Bus (9-15 Seats, Including Driver)</b>	<b>Truck/Trailer (Single-Unit Truck Pulling a Trailer)</b>
	
<b>Bus (16 or More Seats, Including Driver)</b>	<b>Truck Tractor (Bobtail)</b>
	
<b>Single-Unit (2 Axles, 6 Tires)</b>	<b>Tractor/Semi Trailer (One Trailer)</b>
	
<b>Single-Unit (3 or More Axles)</b>	<b>Truck Tractor/Double (Two Trailers)</b>
	
	<b>Truck Tractor/Triple (Three Trailers)</b>
	

Federal Motor Carrier Safety Administration

U.S. Department of Transportation  
www.fmcsa.dot.gov

Revised 06/05

## Box 110 & 111

Vehicle Use

In **Box 110 and/or Box 111 (Vehicle Use)**, enter the code for each vehicle involved.

If "04 - Responding to an Emergency" is selected, refer to New Jersey Administrative Code 11:3-34.3 Definitions. See General Protocols: 6. Department of Insurance Section F on Page 13 for full explanation

Box 110 and 111		
Vehicle Use		
Code	Description	Definition
01	Personal	Any vehicle being operated for personal use
02	Business/Commerce	Any vehicle being operated for private business, commerce or hire
03	Government	Any vehicle being operated for governmental use
04	Responding to Emergency	Operation of any motor vehicle in response to an emergency
05	Machinery in Use	E.G. Snow plow with the plow face down and actively engaged in the removal of snow; forklift with a load, or any motor vehicle not being utilized as a "vehicle in transport"

108
109
110
111
112
113
114
115
116
117

Contents	Section 1	Section 2	Section 3	Section 4	Section 5	Section 6	Section 7	Appendix
Table of Contents	Crash Location	Driver/Vehicle	Commercial Vehicle	Persons Involved	Roadway System	Crash/Vehicle Characteristics	ACC, SOE, Pre Crash, Traffic Signals	FAQ, Extension Forms
	Boxes 1-22	Boxes 23-48, 53-78	Boxes 49-52, 79-82	Boxes 83-95	Boxes 96-103	Boxes 104-117	Boxes 118-149	

## Section 6 – Crash/Vehicle Characteristics – Boxes 104 - 117

### Box 112 & 113

Special Function Vehicles

In **Box 112 and/or Box 113 (Special Function Vehicles)**, enter the code to describe the special function or how the vehicle was being used at the time of the crash, otherwise enter a dash (-).

**01 - Work Equipment** - Any equipment not in transport, actively being used in its designed or intended purpose. *E.g. Generators, Pile Driver, Digital Display Boards*

**02 - Police** – Any vehicle marked or unmarked police vehicle.

**03 - Military** – Any vehicle which is owned by any of the Armed Forces regardless of body type.

**04 - Fire/Rescue** - Includes Mobile Intensive Care Units (non-transport) vehicles.

**05 - Ambulance** – Any vehicle used for victim transport.

**06 - Taxicab/Limo** - Any passenger vehicle used for transportation of passengers for hire (usually with “livery” or “taxicab” plates).

**07 - Vehicle Used as school bus** - A vehicle that is not a bus used to transport students or faculty to or from a school or school activity in an official capacity.

**08 - Vehicle used as “other” bus** - any other vehicle with non-bus configuration used to transport passengers.

**09 - School Bus** - Any bus used to transport students or faculty to or from a school or school activity in an official capacity.

**10 - Transit Bus** – is a bus used for passenger transportation over fixed, scheduled routes within primarily urban geographical areas (EX: NJ Transit).

**11 - Tour Bus** – bus providing contract service for group or tour outing, usually on a round-trip basis.

**12 - Shuttle Bus** – buses/nine-passenger vans for transporting people from airports, hotels, rental car companies, and business facility to facility.

**13 - Intercity Bus**- used for long-distance passenger transportation between cities over fixed routes with regular schedules. (Example: Greyhound, Martz, Lakeland)

**14 - Other Bus** - is any bus used for transportation purposes other than School Bus, Transit bus, Tour Bus, Shuttle Bus or Intercity bus.

#### SPECIAL FUNCTION VEHICLES

- 01 - Work Equipment
- 02 - Police
- 03 - Military
- 04 - Fire/Rescue
- 05 - Ambulance
- 06 - Taxi/Limo
- 07 - Vehicle used as school bus
- 08 - Vehicle used as other bus
- 09 - School bus
- 10 - Transit Bus
- 11 - Tour Bus
- 12 - Shuttle Bus
- 13 - Intercity Bus
- 14 - Other Bus
- 15 - Vehicle used as Snowplow
- 16 – Tow Truck
- 17 - Farm Equipment
- 18 - Farm Vehicle
- 19 - Construction / Off Road Equipment
- 20 - Rental Truck (Over 10,000 Lbs)

108
109
110
111
112
113
114
115
116
117

Contents	Section 1	Section 2	Section 3	Section 4	Section 5	Section 6	Section 7	Appendix
Table of Contents	Crash Location	Driver/Vehicle	Commercial Vehicle	Persons Involved	Roadway System	Crash/Vehicle Characteristics	ACC, SOE, Pre Crash, Traffic Signals	FAQ, Extension Forms
	Boxes 1-22	Boxes 23-48, 53-78	Boxes 49-52, 79-82	Boxes 83-95	Boxes 96-103	Boxes 104-117	Boxes 118-149	

## Section 6 – Crash/Vehicle Characteristics – Boxes 104 - 117

**15 - Vehicle used as Snow Plow** - The Plow blade must be down and the vehicle is actively being used to clear the roadway of snow or slush.

**16 – Tow Truck** - a motor vehicle, including Flatbed Tow Trucks, equipped for towing away wrecked or disabled vehicles.

**17 - Farm Equipment** - is any kind of machinery used on a farm to help with farming. Example, Tractor

**18 - Farm Vehicle** – Is operated by an owner or operator of a farm or ranch, or by a family member or employee of the owner or operator. A vehicle that transports agricultural commodities, livestock, machinery or supplies to or from a farm or ranch. A vehicle that has a license plate or some other means specified by the State that identifies it as a farm vehicle.

**19 - Construction / Off Road Equipment** - Heavy power machines which perform specific construction or demolition functions e.g. cranes, graders, bull dozers, steam rollers, etc.

**20 - Rental Truck (Over 10,000 Lbs)** - is a rental vehicle operated by a private individual for personal use. (e.g., U-Haul, Ryder, Penske over 10,000 lbs. GVWR/ GCWR).

### Box 114 & 115

Cargo Body Type (Trucks and Buses Only)

In **Box 114 and/or Box 115 (Cargo Body Type - Commercial Vehicle Only)**, enter the code for cargo body type for commercial vehicles, otherwise enter a dash (-).

**01 – Bus (9-15 Seats)** – A motor vehicle with seating for transporting nine (9) to fifteen (15) persons, including the driver.

**02 – Bus (More than 15 Seats)** – A motor vehicle with seating for transporting fifteen (15) or more persons, including the driver.

**03 - Van/enclosed box** - includes any type of CMV, trailer or semi-trailer with an enclosed box.

**04 - Cargo Tank** – A single-unit truck, truck/trailer, or tractor semi-trailer having a cargo body designed to transport dry bulk (fly, ask, etc.), liquid bulk (gasoline, milk, water, etc.) or gas bulk (propane, etc.).

**05 - Flatbed (Truck/trailer)** - An open truck bed or trailer with no sides, used to carry large objects. Not to include Flatbed Tow trucks.

**06 – Dump** – A cargo body type that can be tilted or otherwise manipulated to discharge its load by gravity.

### CARGO BODY TYPE

- 01 - Bus (9-15 seats)
- 02 - Bus greater than 15 seats
- 03 - Van/Enclosed Box
- 04 - Cargo Tank
- 05 - Flatbed
- 06 - Dump
- 07 - Concrete Mixer
- 08 - Auto Transporter
- 09 - Garbage/Refuse
- 10 - Hopper (grain/gravel/chips)
- 11 - Pole / Log Trailer
- 12 - Intermodal Chassis
- 13 - No Cargo Body
- 14 – Veh Towing Another Veh

108
109
110
111
112
113
114
115
116
117

Contents	Section 1	Section 2	Section 3	Section 4	Section 5	Section 6	Section 7	Appendix
Table of Contents	Crash Location	Driver/Vehicle	Commercial Vehicle	Persons Involved	Roadway System	Crash/Vehicle Characteristics	ACC, SOE, Pre Crash, Traffic Signals	FAQ, Extension Forms
	Boxes 1-22	Boxes 23-48, 53-78	Boxes 49-52, 79-82	Boxes 83-95	Boxes 96-103	Boxes 104-117	Boxes 118-149	

## Section 6 – Crash/Vehicle Characteristics – Boxes 104 - 117

**07 - Concrete Mixer** – A single-unit truck having a body specifically designed to mix or agitate concrete.

**08 - Auto Transporter** – Describes a cargo body type that is specifically designed to transport multiple, fully assembled automobiles. Single-unit flatbed tow trucks hauling cars **DO NOT** qualify. Auto Transporters are typically configured as truck-trailers.

**09 - Garbage/Refuse** – A single-unit truck having a body specifically designed to collect and transport garbage or refuse. This includes both conventional rear loading and over-the-top bucket loading garbage trucks.

**10 - Hopper (grain/gravel/chips)** – Describes a cargo body type used for hauling these or other similar bulk commodities. They may be referred to as “open hoppers” or “belly dumps”

**11 - Pole/Log Trailer** - a trailer designed to be attached to the towing road vehicle by means of reach or pole, or by being boomed or otherwise secured to the towing road vehicle, and ordinarily used for carrying long or irregular shape such as poles, pipes, logs or structural members that are generally capable of sustaining themselves as beams between the supporting connections.

**12 - Intermodal Chassis** - Marine, rail terminal equipment as well as over the road equipment where different size intermodal containers are securely placed upon the transport vehicle (i.e. chassis) for transportation to/from destinations. A chassis is the frame on wheels that an intermodal container is secured to for transport by a truck.

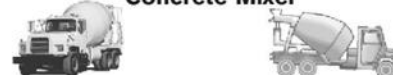

**14 – Vehicle Towing Another Vehicle** – a vehicle in the act of towing another vehicle. This includes conventional and flatbed tow trucks that are in the act of towing another vehicle. If vehicle is conventional or flatbed tow truck without vehicle in tow, **No Cargo Body** should be entered.

Contents	Section 1	Section 2	Section 3	Section 4	Section 5	Section 6	Section 7	Appendix
Table of Contents	Crash Location	Driver/Vehicle	Commercial Vehicle	Persons Involved	Roadway System	Crash/Vehicle Characteristics	ACC, SOE, Pre Crash, Traffic Signals	FAQ, Extension Forms
	Boxes 1-22	Boxes 23-48, 53-78	Boxes 49-52, 79-82	Boxes 83-95	Boxes 96-103	Boxes 104-117	Boxes 118-149	

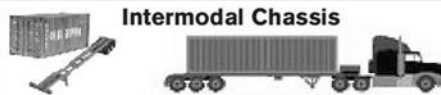
# Section 6 – Crash/Vehicle Characteristics – Boxes 104 - 117

Reference Material: Cargo Body Type

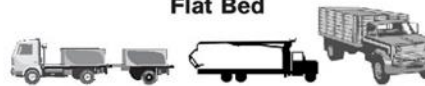
Cargo Body Type

<b>Bus (9-15 Seats, Including Driver)</b> 	<b>Dump</b> 	<b>Pole</b> 
<b>Bus (16 or More Seats, Including Driver)</b> 	<b>Concrete Mixer</b> 	<b>Log</b> 
<b>Van/Enclosed Box</b> 	<b>Auto Transporter</b> 	<b>Intermodal Chassis</b> 
<b>Cargo Tank</b> 	<b>Garbage/Refuse</b> 	<b>Vehicle Towing Motor Vehicle</b> 
<b>Flat Bed</b> 	<b>Grain, Chips, Gravel</b> 	<b>No Cargo Body</b> 

Federal Motor Carrier Safety Administration

U.S. Department of Transportation  
www.fmcsa.dot.gov

Contents	Section 1	Section 2	Section 3	Section 4	Section 5	Section 6	Section 7	Appendix
Table of Contents	Crash Location	Driver/Vehicle	Commercial Vehicle	Persons Involved	Roadway System	Crash/Vehicle Characteristics	ACC, SOE, Pre Crash, Traffic Signals	FAQ, Extension Forms
	Boxes 1-22	Boxes 23-48, 53-78	Boxes 49-52, 79-82	Boxes 83-95	Boxes 96-103	Boxes 104-117	Boxes 118-149	

## Section 6 – Crash/Vehicle Characteristics – Boxes 104 - 117

### Box 116 & 117

Cargo Body  
Type (Trucks  
and Buses  
Only)

**Box 116 and Box 117 (Direction of Travel of Vehicle)** identifies the direction of travel entered as the nominal direction posted on road signs or identified on maps or straight-line diagram for the road where the crash occurred. Even though a north-south road may actually run east-west for a segment, the NOMINAL direction (North-South) shall not change for reporting purposes.

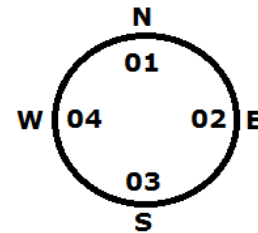

108
109
110
111
112
113
114
115
116
117

For intersection crashes, list the nominal direction of vehicle prior to entering the intersection.

Use a two-digit code i.e., "01"-N, "02"-E, "03"-S, "04"-W.

**DO NOT USE THE ABBREVIATIONS (N., S., E., and W.)**

**NOTE:** The nominal direction for roadways in New Jersey are always either N, S, E or W.

**If a vehicle is traveling in the wrong direction** (e.g. northbound in a southbound lane), enter the actual direction of travel of the errant vehicle(s).

**When a vehicle is backing on a roadway**, its direction of travel is opposite the nominal direction. The direction it was actually moving, not necessarily the direction it was facing, is the nominal direction.

**When a vehicle is turning**, the nominal direction of travel prior to making the turn is the direction of travel.

**When a vehicle is parked**, identify the direction that the front of the vehicle was facing prior to the crash.

Contents	Section 1	Section 2	Section 3	Section 4	Section 5	Section 6	Section 7	Appendix
Table of Contents	Crash Location	Driver/Vehicle	Commercial Vehicle	Persons Involved	Roadway System	Crash/Vehicle Characteristics	ACC, SOE, Pre Crash, Traffic Signals	FAQ, Extension Forms
	Boxes 1-22	Boxes 23-48, 53-78	Boxes 49-52, 79-82	Boxes 83-95	Boxes 96-103	Boxes 104-117	Boxes 118-149	

## Section 7 – Contributing Circumstance (ACC) /Sequence of Events (SOE) / Pre Action/Traffic Signals – Boxes 118 - 149

### Box 118 & 119 (A&B)

#### Apparent Contributing Circumstances

In **Box 118 A&B and Box 119 A&B (Apparent Contributing Circumstances)**, A determination of the apparent contributing circumstances shall be made as a result of the crash investigation. The investigator will determine the most prominent factor(s)

contributing to the crash, even if a summons is not issued.

Every effort should be made to select up to two codes for contributing circumstances (Human/Driver Actions, Vehicle Factors, Road/Environmental Factors and Pedestrian Factors) for each driver, but only one code is required as a minimum.

Although it may seem that alcohol involvement would be included and contributed to the crash, other factors such as speed, failure to yield, road deficiencies, or other improper driving actions will be the **proximate (actual)** cause of the crash in Box 118 A&B and Box 119 A&B (Apparent Contributing Circumstances).

Statistical data gathered from this part of the report is used to study the cause and effect of crashes. **For example**, if a vehicle was involved in a crash and the road or environmental conditions listed in Box 102 (Road Surface Condition) and Box 103 (Environmental Condition) were icy and/or snow covered, enter code **“01 - Unsafe Speed,”** even if a summons is not issued. This is different than a circumstance where water from a broken water main or snow melting from a hillside has run onto the roadway and froze. A crash caused by this should be attributed to **51- Road Surface Condition\*** and explained in the narrative.

Do not use code **“25 - None”** for all vehicles. There is **“always”** an apparent contributing circumstance for at least one and often both of the vehicles in a multi-vehicle crash.

Any code marked with an asterisk (\*) under Apparent Contributing Circumstances and any selection using **“other”** must be further explained in Box 145.

Apparent Contributing Circumstances	
<b>Human/ Driver Actions</b>	<b>01 – 29</b>
01 - Unsafe Speed	
02 - Driver Inattention*	
03 - Failed to Obey Traffic Signal	
04 - Failed to Yield ROW to Vehicle/Pedestrian	
05 - Improper Lane Change	
06 - Improper Passing	
07 - Improper Use/Failed to Use turn signal	
08 - Improper Turning	
09 - Following Too Closely	
10 - Backing Unsafely	
11 - Improper use/no lights	
12 - Wrong Way	
13 - Improper Parking	
14 - Failure to Keep Right	
15 - Failure to remove Snow/Ice	
16 - Failure to Obey Stop Sign	
17 - Distracted – Hand Held Electronic Device*	
18 - Distracted – Hands Free Electronic Device*	
19 - Distracted by passenger*	
20 - Other Distraction Inside Vehicle*	
21 - Other Distraction Outside Vehicle*	
25 - None	
29 - Other Driver/Pedalcyclist Action*	

118a
118b
119a
119b
120a
120b
121a
121b

Contents	Section 1	Section 2	Section 3	Section 4	Section 5	Section 6	Section 7	Appendix
Table of Contents	Crash Location	Driver/ Vehicle	Commercial Vehicle	Persons Involved	Roadway System	Crash/Vehicle Characteristics	ACC, SOE, Pre Crash, Traffic Signals	FAQ, Extension Forms
	Boxes 1-22	Boxes 23-48, 53-78	Boxes 49-52, 79-82	Boxes 83-95	Boxes 96-103	Boxes 104-117	Boxes 118-149	

## Section 7 – Contributing Circumstance (ACC) /Sequence of Events (SOE) / Pre Action/Traffic Signals – Boxes 118 - 149

**01 – Unsafe Speed** - When a motor vehicle is traveling above the posted/statutory speed limit on certain designated roadways and/or by certain types of vehicles; e.g., for trucks, buses, motorcycles, on bridge, at night, in school zone, etc.). Traveling at a speed that was unsafe for the road, weather, traffic or other environmental conditions at the time, or when two or more motor vehicles are engaged in a speed-related competition on the trafficway.

**02 – Driver Inattention\*** - A driver is inattentive when he/she loses focus on the task of driving. This includes things such as daydreaming, fatigued, drowsiness, other physical or emotional conditions of the driver.

**03 - Failing to Obey Traffic Signal** – Driver fails to stop at a red traffic signal or stops and continues through the traffic signal.

**04 - Failed to Yield ROW to Vehicle/Pedestrian** - Driver failed to yield right-of-way to another motor vehicle or non-occupant as required.

**05 – Improper Lane Change** – Unsafe actions by driver while moving from one lane to another or changing lanes where prohibited.

**06 - Improper Passing** – Unsafe actions by motorist while trying to pass a vehicle. Includes passing where prohibited and passing on the right.

**07 - Improper Use/Failed to Use turn signal** – Unsafe action by motorist where failure to use turn signal resulted in collision.

**08 - Improper Turning** – Unsafe action by motorist where turning motion caused collision. Does not include where driver failed to yield to traffic control device or stop sign.

**09 - Following Too Closely** – Driver was positioned at a distance behind another motor vehicle or non-occupant that was too close to permit safe response to any change in movement or behavior by the other motor vehicle or non-occupant.

**10 - Backing Unsafely** – Unsafe action by motorist where backing of vehicle resulted in collision.

**11 - Improper use/No lights** – Collision caused by improper use of lighting system or non-use.

**12 - Wrong Way** – Where motorist was operating motor vehicle in the wrong direction intended for travel resulting in a crash.

**13 - Improper Parking** – Motorist parks vehicle in a manner as to impede the flow of traffic or parking where prohibited, resulting in a collision.

**14 - Failure to Keep Right** – Motorist failed to maintain appropriate lane of travel.

Contents	Section 1	Section 2	Section 3	Section 4	Section 5	Section 6	Section 7	Appendix
Table of Contents	Crash Location	Driver/Vehicle	Commercial Vehicle	Persons Involved	Roadway System	Crash/Vehicle Characteristics	ACC, SOE, Pre Crash, Traffic Signals	FAQ, Extension Forms
	Boxes 1-22	Boxes 23-48, 53-78	Boxes 49-52, 79-82	Boxes 83-95	Boxes 96-103	Boxes 104-117	Boxes 118-149	

## Section 7 – Contributing Circumstance (ACC) /Sequence of Events (SOE) / Pre Action/Traffic Signals – Boxes 118 - 149

**15 - Failure to remove Snow/Ice** – Motorist failed to remove snow and/or ice from vehicle which resulted in a vehicular crash.

**16 - Failure to Obey Stop Sign** – Driver continues through Stop Sign without coming to complete and full stop, OR proceeds into the intersection and fails to yield to another vehicle’s right of way.

**17 - Distracted – Hand Held Electronic Device\***

**18 - Distracted – Hands Free Electronic Device\***

**19 - Distracted by passenger\***

**20 - Other Distraction Inside Vehicle\***

**21 - Other Distraction Outside Vehicle\***

**29 - Other Driver/Pedalcyclist Action\*** - should only be used for actions not listed. **It does not mean that the crash was caused by the action of other driver or pedalcyclist.** An example would be a crash caused by failing to obey a traffic control device that cannot be classified as **03 – Failed to Obey Traffic Signal** or **16 – Failure to Obey Stop Sign**, e.g. Barrier, Temporary Construction Signs.

### For Contributing Circumstances 17-21

**DRIVER DISTRACTED** - A driver is distracted when he/she chooses to divert their attention from the driving task to focus on some other activity instead. This usually involves using their hands, eyes or ears and includes talking on a cell phone, texting, using a GPS, watching videos or movies, eating, drinking, smoking, personal grooming, reading, adjusting the sound system (eg. radio/CD), talking to passengers, reaching for an object, focusing on an insect in the vehicle, focusing on something outside of the vehicle or any other similar activity.

**Contributing Circumstances – Vehicles** - Pre-existing motor vehicle defects or maintenance conditions that may have contributed to the crash, such as:

**31 - Defective Lights\*** - Defective/faulty/under-maintained as opposed to failure to use or misuse.

**32 - Brakes\*** - Includes loss of brake fluid (or system error), faded brakes, or ineffective brakes due to a grossly overloaded vehicle. Excludes locked wheels.

**33 - Steering\*** - Includes failure of manual or power steering mechanism, tie rod, kingpin, ball joint, etc.

**34 - Tire \*** - Defective tires, tread separation, sidewall failure, excessively worn, bubbled, or bald tires. Tires improperly sized for vehicle.

**35 - Wheels\*** - Includes wheels that have collapsed or split, or bolts that have sheared, allowing the wheel to detach from the vehicle. Also includes hub caps and multiple-piece rings.

**36 - Windows/Windshield\*** - Includes window tinting that would obscure driver’s vision.

**37 – Mirrors\*** - Includes missing mirrors.

### Vehicle Factors

31 – 49

- 31 - Defective Lights
- 32 - Brakes\*
- 33 - Steering\*
- 34 - Tire \*
- 35 - Wheels\*
- 36 - Windows/Windshield\*
- 37 - Mirrors
- 38 - Wipers
- 39 - Vehicle Coupling/Hitch/Safety Chains\*
- 49 - Other Vehicle Factor\*

Contents	Section 1	Section 2	Section 3	Section 4	Section 5	Section 6	Section 7	Appendix
Table of Contents	Crash Location	Driver/ Vehicle	Commercial Vehicle	Persons Involved	Roadway System	Crash/Vehicle Characteristics	ACC, SOE, Pre Crash, Traffic Signals	FAQ, Extension Forms
	Boxes 1-22	Boxes 23-48, 53-78	Boxes 49-52, 79-82	Boxes 83-95	Boxes 96-103	Boxes 104-117	Boxes 118-149	

## Section 7 – Contributing Circumstance (ACC) /Sequence of Events (SOE) / Pre Action/Traffic Signals – Boxes 118 - 149

**38 – Wipers\*** - Defective/faulty/under-maintained as opposed to failure to use.

**39 - Vehicle Coupling/Hitch/Safety Chains\*** - Defective trailer hitch denotes improperly adjusted trailer hitch, lack of safety chain, 5<sup>th</sup> wheel hitch, etc. Improper towing denotes towing without a hitch, towing by cable, rope, chain, etc.

**49 - Other Vehicle Factor\***

**Contributing Circumstances – Roadway/Environmental** – Roadway and environmental conditions that had a contributing circumstance in the crash, such as:

**51 - Road Surface Condition\*** - Wet, icy, snow, slush was a contributing circumstance in the collision.

**52 - Obstruction/Debris on Road\*** - Object(s) in the roadway that may have contributed to the crash, such as cardboard boxes, trash, or vehicle parts or other materials that have fallen from another vehicle.

**53 - Ruts, Holes, Bumps\*** - Irregular roadway surface, either concave in the case of ruts and holes, or convex in the case of bumps.

**54 - Traffic Control Device Defective/Missing\*** - The traffic control device was inoperative, missing, or obscured from view.

**55 - Improper Work Zone\*** - A proper work zone is an area of a trafficway where construction, maintenance, or utility work activities are identified by warning signs/signals/indicators, including those on transport devices (e.g., signs, flashing lights, channelizing devices, barriers, pavement markings, flagmen, warning signs and arrow boards mounted on the vehicles in a mobile maintenance activity) that mark the beginning and end of a construction, maintenance or utility work activity. Improper work zones lack these characteristics.

**56 - Physical Obstruction(s) (viewing, etc)\*** - An object that blocked the driver’s sight, contributing to the crash (such as a bush, tree, etc.).

**59 - Sun Glare\*** - A very harsh, bright, dazzling light that impairs vision.

**60 - Traffic Congestion – Prior Incident\*** - An accumulation of traffic caused by vehicles slowing or stopping the traffic flow due to a Prior Incident.

### Road/Environmental Factors 51 – 69

- 51 - Road Surface Condition\*
- 52 - Obstruction/Debris on Road\*
- 53 - Ruts, Holes, Bumps\*
- 54 - Traffic Control Device Defective/Missing\*
- 55 - Improper Work Zone\*
- 56 - Physical Obstruction(s) (viewing, etc)\*
- 57 - Animal(s) in Roadway\*
- 58 - Improper/Inadequate Lane Markings\*
- 59 - Sun Glare\*
- 60 - Traffic Congestion – Prior Incident\*
- 61 - Traffic Congestion – Regular\*
- 69 - Other Roadway Factors\*

Contents	Section 1	Section 2	Section 3	Section 4	Section 5	Section 6	Section 7	Appendix
Table of Contents	Crash Location	Driver/Vehicle	Commercial Vehicle	Persons Involved	Roadway System	Crash/Vehicle Characteristics	ACC, SOE, Pre Crash, Traffic Signals	FAQ, Extension Forms
	Boxes 1-22	Boxes 23-48, 53-78	Boxes 49-52, 79-82	Boxes 83-95	Boxes 96-103	Boxes 104-117	Boxes 118-149	

## Section 7 – Contributing Circumstance (ACC) /Sequence of Events (SOE) / Pre Action/Traffic Signals – Boxes 118 - 149

**61 - Traffic Congestion – Regular\*** - An accumulation of traffic caused by vehicles slowing or stopping the traffic flow due to typical traffic patterns.

The following actions/circumstances of the non-motorist that may have contributed to the crash.

**71 - Failed to Obey Traffic Control Device** – Non-motorist failed to observe and obey traffic control device.

**72 - Crossing Where Prohibited** – Non-motorist was crossing trafficway at location not designed/intended for crossing.

**73 - Dark Clothing/Low visibility to driver** – Non-motorist was not wearing high-visibility clothing or reflective materials during low-light environs.

**74 - Inattentive\*** - Non-motorist was not paying attention to trafficway environs.

**75 - Failure to Yield Right of Way** – Non-motorist failed to yield right-of-way to another non-occupant as required.

**76 - Walking on Wrong Side of Road** - Non-motorist walking or riding in a direction other than Walking required by statute.

**77 - Walking in Road when Sidewalk is present** - Non-motorist walking in trafficway when sidewalk was available to use.

**78 - Running/Darting Across Traffic** - Non-motorist entering from off the roadway, including running, jogging, or stumbling, etc.

<b>Pedestrian Factors</b>	<b>71 - 89</b>
71 - Failed to obey Traffic control Device	
72 - Crossing where prohibited	
73 - Dark clothing/Low visibility to driver	
74 - Inattentive*	
75 - Failure to yield Right of Way	
76 - Walking on wrong side of road	
77 - Walking in road when sidewalk is present	
78 - Running/Darting Across Traffic	
85 - None	
89 - Other Pedestrian Factors*	

Contents	Section 1	Section 2	Section 3	Section 4	Section 5	Section 6	Section 7	Appendix
Table of Contents	Crash Location	Driver/Vehicle	Commercial Vehicle	Persons Involved	Roadway System	Crash/Vehicle Characteristics	ACC, SOE, Pre Crash, Traffic Signals	FAQ, Extension Forms
	Boxes 1-22	Boxes 23-48, 53-78	Boxes 49-52, 79-82	Boxes 83-95	Boxes 96-103	Boxes 104-117	Boxes 118-149	

## Section 7 – Contributing Circumstance (ACC) /Sequence of Events (SOE) / Pre Action/Traffic Signals – Boxes 118 - 149

### Box 120 & 121 (A&B)

Apparent Physical Status

**Box 120 and Box 121 (Apparent Physical Status)**, enter the code to identify the apparent physical status of each driver/operator, pedalcyclist, pedestrian immediately before the crash.

Select **up to two** choices for each driver; **one** is required as a minimum.

Code **06 - Physical Handicaps** - may include:

- Severe Vision or Hearing Impairments
- Deafness or Blindness
- Leg/Foot/Arm or Hand Amputation

When illicit "03 – Drug Use" or prescription drugs "04 - Medication" or combinations of alcohol and drugs "05 - Alcohol and Drug Use" are identified, describe by name or type of drug/medication use in Box 145 (Crash Description).

Any code marked with an asterisk (\*) under Apparent Physical Status and any selection using "other" must be further explained in Box 145.

Box 120 and 121		118a
Apparent Physical Status		118b
Code	Description	
01	Apparently Normal	119a
02	Alcohol Use	119b
03	Drug Use (Illicit)*	120a
04	Medication*	120b
05	Alcohol and Drug Use*	121a
06	Physical Handicaps	121b
07	Illness	
08	Fatigued	
09	Fell Asleep	

Contents	Section 1	Section 2	Section 3	Section 4	Section 5	Section 6	Section 7	Appendix
Table of Contents	Crash Location	Driver/Vehicle	Commercial Vehicle	Persons Involved	Roadway System	Crash/Vehicle Characteristics	ACC, SOE, Pre Crash, Traffic Signals	FAQ, Extension Forms
	Boxes 1-22	Boxes 23-48, 53-78	Boxes 49-52, 79-82	Boxes 83-95	Boxes 96-103	Boxes 104-117	Boxes 118-149	

## Section 7 – Contributing Circumstance (ACC) /Sequence of Events (SOE) / Pre Action/Traffic Signals – Boxes 118 - 149

### Box 122 & 123

#### Pre-Crash Action

For your information and use in **Box 122 and 123 (Pre-Crash Action)**, these Boxes are used describe pre-crash actions for vehicles that contact with another vehicle, pedestrian, or pedalcyclist. **Pedalcyclists are considered vehicles.**

If a vehicle, pedalcycle and/or pedestrian contributed to the crash and did not have contact with a motor vehicle, explain Pre-Crash Action in Box 145 (Crash Description), including Driver Identification Section and Owner/Vehicle Identification Section and enter a dash (-) in Box 26 and/or Box 56 (Driver's Name).

If a pedestrian had contact and was an apparent contributing circumstance in the pre-crash action, enter the pedestrian name and information starting in the space provided for a drivers name which is located in Box 26 and/or Box 56 (Driver's Name). For a pedestrian, you **shall not** enter their driver's license number in Box 32 and/or Box 62 (Driver's License Number).

**A motorized wheelchair is not as regulated as a motor vehicle, and shall be reported as a PEDESTRIAN.**

**01 - Going Straight Ahead** – Vehicle's path of travel was straight ahead on the roadway without any attempted or intended changes.

**02 - Making Right Turn (not turn on red)** – Vehicle moving forward and turned right, maneuvering from one roadway to a different roadway or landway e.g., from or to a driveway, parking lot or intersection.

**03 - Making Left Turn** – Vehicle was moving forward and turned left, maneuvering from one roadway to a different roadway or landway e.g., from or to a driveway, parking lot or intersection.

**04 - Making U Turn** – Vehicle that is turning around to reverse direction on the same trafficway. It includes legal and illegal U-Turns.

#### Vehicle/Pedalcyclist Action (01-29)

- 01 - Going Straight Ahead
- 02 - Making Right Turn (not turn on red)
- 03 - Making Left Turn
- 04 - Making U Turn
- 05 - Starting From Parking
- 06 - Starting In Traffic
- 07 - Slowing or Stopping
- 08 - Stopped In Traffic
- 09 - Parking
- 10 - Parked
- 11 - Changing Lanes
- 12 - Merging/Entering Traffic Lane
- 13 - Backing
- 14 - Driverless/Moving
- 15 - Passing
- 16 - Negotiating Curve
- 17 - Driving on Shoulder
- 18 - Right Turn on Red Signal
- 19 - Deliberate Action\*
- 29 - Other Veh/Cyclist Action\*

#### Pedestrian Action (31-49)

- 31 - Pedestrian Off Road
- 32 - Walking To/From School
- 33 - Walking/Jogging On Road W/Traffic
- 34 - Walking/Jogging On Road Against Traffic
- 35 - Playing In Road
- 36 - Standing/Lying/Kneeling In Road
- 37 - Getting On or Off Vehicle
- 38 - Pushing or Working On Vehicle
- 39 - Other Working In Roadway
- 40 - Approaching or Leaving School Bus
- 41 - Coming From Behind Parked Vehicle
- 42 - Crossing / Jaywalking
- 43 - Crossing at "Marked" Crosswalk at intersection
- 44 - Crossing at "Unmarked" Crosswalk at intersection
- 45 - Crossing at "Marked" Crosswalk at Mid-Block
- 46 - Deliberate Action\*
- 49 - Other Pedestrian Action\*

122
123
124
125

Contents	Section 1	Section 2	Section 3	Section 4	Section 5	Section 6	Section 7	Appendix
Table of Contents	Crash Location	Driver/Vehicle	Commercial Vehicle	Persons Involved	Roadway System	Crash/Vehicle Characteristics	ACC, SOE, Pre Crash, Traffic Signals	FAQ, Extension Forms
	Boxes 1-22	Boxes 23-48, 53-78	Boxes 49-52, 79-82	Boxes 83-95	Boxes 96-103	Boxes 104-117	Boxes 118-149	

## Section 7 – Contributing Circumstance (ACC) /Sequence of Events (SOE) / Pre Action/Traffic Signals – Boxes 118 - 149

**05 - Starting From Parking** – Applies to vehicles stopped alongside roadway or leaving on-street parking spot and entering the lane of travel.

**07 - Slowing or Stopping** – Vehicle was traveling straight ahead within the road portion of the trafficway and was decelerating.

**08 - Stopped In Traffic** – Applies to a vehicle that is stopped in the trafficway in an area normally used for vehicle travel (i.e. outside a parking lane). It includes, but is not limited to, motor vehicles legally stopped for a stop sign or signal, motor vehicles stopped to turn PRIOR to initiating a turn, motor vehicles stopped in traffic due to a slowdown in traffic ahead, and motor vehicles illegally stopped in a traffic lane. A vehicle stopped in traffic may or may NOT have a driver and the vehicle engine may or may NOT be running. Most “double parked” vehicles are actually stopped in traffic rather than parked.

**09 - Parking** – Applies to a vehicle that is in the process of parking, e.g. backing to parallel-park the vehicle.

**10 – Parked** - A parked motor vehicle is a motor vehicle that is not in-operation, other than a working motor vehicle, that is not in motion and not located on the roadway.

**11 - Changing Lanes** – Shift from one traffic lane to another traffic lane while moving in the same direction.

**12 - Merging/Entering Traffic Lane** - Crashes associated when two lanes merge into one, (i.e., acceleration or deceleration merges). This does not include “05-Starting From Parking”.

**13 – Backing** – A start from a parked or stopped position in the direction of the rear of the motor vehicle.

**14 - Driverless/Moving** – is a motor vehicle that went into motion while driver was not sitting in driver seat operating the vehicle. Examples include: (1) if a vehicle rolls out of a parking space due to the driver not engaging the vehicle in Park. (2) if a vehicle continues to move after the driver exits or was ejected from vehicle. (3) driver is pushing vehicle from front/rear due to the motor vehicle being disabled, causing a collision.

**19 - Deliberate Action\*** - is the classification given to the cause of an event which occurs when a driver or pedalcyclist acts deliberately to cause the event.

**15 – Passing** – Motor vehicle that moves from behind another motor vehicle to in front of the same motor vehicle.

**16 - Negotiating Curve** – Motor vehicle in the process of moving along a curved travel lane. Includes the action or intended action of the driver. Example: A vehicle that unsuccessfully negotiates a curve and goes “straight” off the roadway would be “Negotiating a Curve” as the “straight” departure was an uncontrolled movement (Run Off Roadway) that would begin that vehicle’s Sequence of Events.

Contents	Section 1	Section 2	Section 3	Section 4	Section 5	Section 6	Section 7	Appendix
Table of Contents	Crash Location	Driver/Vehicle	Commercial Vehicle	Persons Involved	Roadway System	Crash/Vehicle Characteristics	ACC, SOE, Pre Crash, Traffic Signals	FAQ, Extension Forms
	Boxes 1-22	Boxes 23-48, 53-78	Boxes 49-52, 79-82	Boxes 83-95	Boxes 96-103	Boxes 104-117	Boxes 118-149	

## Section 7 – Contributing Circumstance (ACC) /Sequence of Events (SOE) / Pre Action/Traffic Signals – Boxes 118 - 149

**17 - Driving on Shoulder** – Motor vehicle traveling in the paved or un-paved shoulder of the roadway.

**18 - Right Turn on Red Signal** – Motor vehicle performs a right turn upon completing a full and complete stop as a traffic signal.

**31 - Pedestrian Off Road** – Describes a non-motorist that was traveling alongside of roadway, either on or off sidewalk (if present).

**32 - Walking To/From School** – Describes a non-motorist traveling to or from school.

**33 - Walking/Jogging On Road With Traffic** – Non-motorist that was walking along roadway with traffic.

**34 - Walking/Jogging On Road Against Traffic** - Non-motorist that was walking along roadway against traffic.

**35 - Playing In Road** – Non-motorist in roadway, typically a child playing.

**36 - Standing/Lying/Kneeling In Road** – Non-motorist in roadway talking, working, etc.

**37 - Getting On Or Off Vehicle** – Non-motorist that was exiting or attempting to enter a parked motor vehicle.

**38 - Pushing Or Working On Vehicle** – Non-motorist pushing or working on vehicle in roadway.

**39 - Other Working In Roadway**

**40 - Approaching or Leaving School Bus** - Non-motorist that was exiting or attempting to enter a parked motor vehicle.

**41 - Coming From Behind Parked Vehicle** – Non-motorist that was entering roadway where parked vehicle was blocking view.

**46 - Deliberate Action\*** - is the classification given to the cause of an event which occurs when a person acts deliberately to cause the event.

Definitions for crosswalks may be found in NJSA 39:1-1.

**Marked Crosswalk** – is any portion of the road outlined by painted markings on the roadway surface, which might be supplemented by contrasting texture, concrete or pavers. Designated for crossing by people on foot.

**Unmarked Crosswalk** – an extension of the road, sidewalk, curb or shoulder at an intersection for people on foot. All intersections of streets are legally considered to be unmarked crosswalks.

Contents	Section 1	Section 2	Section 3	Section 4	Section 5	Section 6	Section 7	Appendix
Table of Contents	Crash Location	Driver/Vehicle	Commercial Vehicle	Persons Involved	Roadway System	Crash/Vehicle Characteristics	ACC, SOE, Pre Crash, Traffic Signals	FAQ, Extension Forms
	Boxes 1-22	Boxes 23-48, 53-78	Boxes 49-52, 79-82	Boxes 83-95	Boxes 96-103	Boxes 104-117	Boxes 118-149	

## Section 7 – Contributing Circumstance (ACC) /Sequence of Events (SOE) / Pre Action/Traffic Signals – Boxes 118 - 149

### Box 124 & 125

#### Traffic Control

In **Box 124 and/or Box 125 (Traffic Controls)**, enter one code for each vehicle in the crash.

A particular traffic control device may be regulating the flow of traffic and be in proximity to the point of impact and not exactly at the point of impact.

A vehicle identified as first in line is controlled by the traffic control device. All others are controlled by the lane markings, etc.

Box 124 and 125		
Traffic Controls		
Code	Description	Definition
01	Police Officer	Includes special police, Fire/Police (anyone under Title 40 that is allowed to stop traffic)
02	Railroad, Watchman, Gates, Etc.	Includes all traffic control devices at railway grade
03	Traffic Signal	Includes any Red/Amber/Green type beacons or other signal device used for stop-and-go to include metering and pedestrian signals.
04	Lane Markings	Refers to lines separating the traveled portion from the shoulder, turning lanes and passing zones.
05	Channelization, Painted	A series of painted cross-hatching and lane lines, which indicate movement restrictions. Includes exit ramp markings.
06	Channelization, Physical	Includes "Jersey" barrier, traffic cones or similar devices such as construction barrels, physical curbing and concrete islands
07	Warning Signal	An Amber/Red flashing signal and any other electrically powered warning device
08	Stop Sign	An 8-sided Red sign to notify drivers that they must fully stop before proceeding
09	Yield Sign	Red and White Triangular sign to slow down, defer to oncoming or intersecting traffic, stop when necessary, proceed when safe
10	Flagman	Includes all traffic direction in work zones
11	No Controls Present	
12	Flashing Traffic Control	A traffic signal that is placed in work zones
13	School Zone Signs/Flashing	An area on a street near a school or near a crosswalk leading to a school that has a likely presence of younger pedestrians. School zones generally have a reduced speed limit during certain hours.
14	Adult School Crossing Guard	Does not include school safety guards

122
123
124
125

Contents	Section 1	Section 2	Section 3	Section 4	Section 5	Section 6	Section 7	Appendix
Table of Contents	Crash Location	Driver/Vehicle	Commercial Vehicle	Persons Involved	Roadway System	Crash/Vehicle Characteristics	ACC, SOE, Pre Crash, Traffic Signals	FAQ, Extension Forms
	Boxes 1-22	Boxes 23-48, 53-78	Boxes 49-52, 79-82	Boxes 83-95	Boxes 96-103	Boxes 104-117	Boxes 118-149	

## Section 7 – Contributing Circumstance (ACC) /Sequence of Events (SOE) / Pre Action/Traffic Signals – Boxes 118 - 149

### Box 126, 127 & 128

#### Sequence of Events

In **Boxes 126A-D and 127A-D (Sequence of Events)**, in boxes “a” through “d” enter the code(s) to identify the beginning of a crash and all subsequent actions. (Select **up to 4** for each vehicle “a” through “d”).

Determine the sequence of events by answering the question  
**“What did the vehicle come in contact with?”**

In **Boxes 126E and 127E (Sequence of Events)**, identify the event that was the **Most Harmful** event within the Sequence identified for each vehicle involved (Boxes 126A-D/ 127A-D).

**Most Harmful Event** - Event that resulted in the most severe injury or, if no injury, the greatest property damage involving this motor vehicle.

In **Box 128 (Sequence of Events)**, identify the event that was the **First Harmful** injury or damage-producing within the Sequence identified for the crash event.

**First Harmful Event** - The first injury or damage-producing event that characterizes the crash type.

**Note:** Events marked with \*\* CANNOT be used as MOST Harmful Event (Boxes 126 & 127) or FIRST Harmful event (Box 128).  
**AND**  
 Events marked with \* MUST be explained in Box 145.

If code “19 - Other Non-Collision” is used, or “39 - Other Non-Fixed Object” or “69-Other Fixed Object”, explain in Box 135.

### Non-Collision Events – Boxes 01 – 19

**01 - Overturn/Rollover** - A motor vehicle that has overturned at least 90 degrees to its side. Includes when a motorcyclist loses control and “drops” motorcycle.

**02 - Fire/Explosion** - A fire or explosion that was the cause or result of the crash. A fire/explosion is a non-collision harmful event.

**03 – Immersion** - Entry of a vehicle into liquid so that it is completely covered or there is damage to the vehicle or harm to an occupant.

SEQUENCE OF EVENTS	
<b>Non-Collision</b>	<b>01 – 19</b>
01 - Overturn/Rollover	
02 - Fire/Explosion	
03 - Immersion	
04 - Jackknife	
05 - Ran Off Road- Right**	
06 - Ran Off Road- Left**	
07 - Cross Median**	
08 - Crossed Centerline**	
09 - Cargo/Equip Loss or Shift	
10 - Separation of Units**	
11 - Fell/Jumped From Vehicle	
12 - Thrown/Falling Object	
13 - Equipment Failure (blown tire, brake failure etc.)**	
14 - Downhill Runaway**	
15 - Reentered Roadway**	
19 - Other Non-Collision*	
<b>Collision w/Person, MV or Non-Fixed Object</b>	<b>21– 39</b>
21 - Pedalcyclist	
22 - Pedestrian	
23 - Train/Trolley/Other Railcar	
24 - Deer	
25 - Other Animal	
26 - MV in Transport	
27 - MV in Transport, Other Roadway	
28 - Parked MV	
29 - Work Zone/Maintenance Equipment	
30 - Struck By Object Set in Motion By MV	
39 - Other Non-Fixed Object*	

126a
126b
126c
126d
126e
127a
127b
127c
127d
127e
128

Contents	Section 1	Section 2	Section 3	Section 4	Section 5	Section 6	Section 7	Appendix
Table of Contents	Crash Location	Driver/Vehicle	Commercial Vehicle	Persons Involved	Roadway System	Crash/Vehicle Characteristics	ACC, SOE, Pre Crash, Traffic Signals	FAQ, Extension Forms
	Boxes 1-22	Boxes 23-48, 53-78	Boxes 49-52, 79-82	Boxes 83-95	Boxes 96-103	Boxes 104-117	Boxes 118-149	

## Section 7 – Contributing Circumstance (ACC) /Sequence of Events (SOE) / Pre Action/Traffic Signals – Boxes 118 - 149

**04 – Jackknife** – An uncontrolled articulation between a tractor and trailer(s) that occurs at any time during the crash sequence.

**05 - Ran Off Road- Right\*\*** - Failure of the driver to keep the motor vehicle on the roadway.

**06 - Ran Off Road- Left\*\*** - Failure of the driver to keep the motor vehicle on the roadway.

**07 - Cross Median\*\*** - Is used when a vehicle completely crosses the median and enters the shoulder or travel lanes on the opposite side of a divided highway. It also includes crossing over the center line of a two-way, undivided highway. This also includes unstabilized situations involving vehicles completely crossing over a continuous left-turn lane.

**08 - Crossed Centerline\*\*** - Is used when crossing over the center line of a two-way, undivided highway.

**09 - Cargo/Equip Loss or Shift** - As a non-collision event in First Harmful Event or Most Harmful Event, the loss or shift would have to cause damage to the motor vehicle or occupants that is transporting the cargo/equipment or the cargo or equipment itself. If cargo/equipment is lost and strikes another vehicle that is a collision event. As a non-collision event in the Sequence of Events, a cargo/equipment loss or shift is not necessarily harmful. For example, the loss or release of the goods being transported from the cargo compartment of the truck, or the shifting off position of the load affecting its balance.

**10 - Separation of Units** - e.g., a trailer separating from the tractor, a vehicle disconnecting from a tow truck, a container separating from the intermodal chassis

**11 - Fell/Jumped From Vehicle** - Motor vehicle occupant either involuntarily fell or intentionally leapt from the vehicle.

**12 - Thrown/Falling Object** - An object striking a motor vehicle in transport. e.g., ice falling from a bridge, rocks falling from a ledge (Not “09-Cargo/Equipment Loss or Shift”)

**13 - Equipment Failure (blown tire, brake failure etc.)\*\*** - Mechanical failures of a vehicle’s parts, such as a tire blowout, broken fan belt, or broken axle are not considered harmful events but can start the crash event and begin or occur as part of a vehicle’s Sequence of Events.

**14 - Downhill Runaway\*\*** - Refers to any vehicle that cannot decelerate on a downhill grade.

**15 - Reentered Roadway\*\*** - Vehicle that departed the roadway portion of the trafficway returns to the same roadway. Example: a motor vehicle in operation runs off the roadway right, strikes guardrail face, then re-enters the roadway and collides with another motor vehicle in operation.

**19 - Other Non-Collision\*** - Example: Driving off a cliff where damage is not the result of an overturn or a collision with a fixed object.

Contents	Section 1	Section 2	Section 3	Section 4	Section 5	Section 6	Section 7	Appendix
Table of Contents	Crash Location	Driver/Vehicle	Commercial Vehicle	Persons Involved	Roadway System	Crash/Vehicle Characteristics	ACC, SOE, Pre Crash, Traffic Signals	FAQ, Extension Forms
	Boxes 1-22	Boxes 23-48, 53-78	Boxes 49-52, 79-82	Boxes 83-95	Boxes 96-103	Boxes 104-117	Boxes 118-149	

## Section 7 – Contributing Circumstance (ACC) /Sequence of Events (SOE) / Pre Action/Traffic Signals – Boxes 118 - 149

### Collision w/Person, MV or Non-Fixed Object - Boxes 21– 39

**21 – Pedalcyclist** – Includes bicycles, tricycles, unicycles, etc. Note: this is used only for occupied pedalcycles. A pedalcycle in the roadway without a rider would be **39 – Other Non-Fixed Object**.

**22 – Pedestrian** – A person who is not an occupant of a motor vehicle in operation or a pedalcyclist.

**23 - Train/Trolley/Other Railcar (includes light rail, trains, and trolleys)** - Where the train/trolley/railcar was involved in a crash with a motor vehicle, pedestrian or pedalcyclist while the Train/Trolley/Other Railcar is on rails within the right of way of the roadway and not situated on rails within its own right of way. This includes at-grade crossings and rail lines running in a roadway. It does not include crashes where a train strikes a motor vehicle, pedestrian or pedalcyclist entirely within the right of way of the rail line and not at an at-grade crossing.

**25 - Other Animal** – Other than a DEER, this attribute is used for collisions with live animals, wild or domestic.

**26 - MV in Transport** - Is the state or condition of a vehicle when it is in use primarily for moving persons or property (including the vehicle itself), from one place to another and it is in motion; or in readiness for motion; but not parked

**27 - MV in Transport, Other Roadway** - Use in cases where a motor vehicle leaves the road and strikes a vehicle on a second road e.g., a vehicle running off a bridge and striking another vehicle on the road below.

**28 - Parked MV** - A parked motor vehicle is a motor vehicle not in-transport, other than a working motor vehicle, that is not in motion and not located on the roadway. In roadway lanes used for travel during some periods and for parking during other periods, a parked motor vehicle should be considered to be in-transport during periods when parking is forbidden. Any stopped motor vehicle where the entirety of the vehicle’s primary outline as defined by the four sides of the vehicle (e.g., tires, bumpers, fenders) and load, if any, is not within the roadway is parked.

**29 - Work Zone/Maintenance Equipment** - A vehicle not intended for highway transport being used for construction, maintenance or utility work related to the trafficway. The “work” may be located within open or closed portions of the trafficway, and the vehicle performing these activities can be within or outside the trafficway. Examples of working vehicles include: asphalt/steam roller paving or flattening a roadway, a highway maintenance crew painting lane lines on the road or mowing grass, a street sweeping vehicle, and a utility truck performing maintenance on power lines along the roadway.

**30 - Struck By Object Set in Motion By MV** - Motor vehicle or non-motorist is struck by cargo or other object that was set in motion by a motor vehicle. Examples include logs falling off or coming loose from a truck and striking a vehicle behind the truck, or a motor vehicle striking a parked car and pushes it into a passing pedestrian.

Contents	Section 1	Section 2	Section 3	Section 4	Section 5	Section 6	Section 7	Appendix
Table of Contents	Crash Location	Driver/Vehicle	Commercial Vehicle	Persons Involved	Roadway System	Crash/Vehicle Characteristics	ACC, SOE, Pre Crash, Traffic Signals	FAQ, Extension Forms
	Boxes 1-22	Boxes 23-48, 53-78	Boxes 49-52, 79-82	Boxes 83-95	Boxes 96-103	Boxes 104-117	Boxes 118-149	

## Section 7 – Contributing Circumstance (ACC) /Sequence of Events (SOE) / Pre Action/Traffic Signals – Boxes 118 - 149

**39 - Other Non-Fixed Object\*** - A collision with an object other than a motor vehicle in-transport, a pedestrian, another road vehicle in transit, a parked motor vehicle, a railway vehicle, a pedalcycle, an animal, or a fixed object. Fallen trees are one example.

### Collision w/ Fixed Object - Boxes 41– 69

**41 - Impact Attenuator/Crash Cushion** - A barrier at a spot location, less than 25 ft. (7.6 m) away, designed to prevent an errant motor vehicle from impacting a fixed object hazard by gradually decelerating the motor vehicle to a safe stop or by redirecting the motor vehicle away from the hazard.

**42 - Bridge Overhead Structure** - Any part of a bridge that is over the reference or subject roadway. In crash reporting, this typically refers to the beams or other structural elements supporting a bridge deck.

**43 - Bridge Pier or Support** - Support for a bridge

**44 - Bridge Parapet End** – Bridge rail end

**45 - Bridge Rail** - A barrier attached to a bridge deck or a bridge parapet to restrain motor vehicles, pedestrians or other users.

**46 – Guide Rail Face** - Surface area of the guide rail, other than the end.

**47 – Guide Rail End** - The beginning or end of the guide rail.

**48 - Concrete Traffic Barrier** - Refers to the longitudinal traffic barriers constructed of concrete and located on the outside of the road surface, in a median, or in gore areas. This includes all temporary concrete barriers regardless of location (i.e., temporary barrier on a bridge being used to control traffic during bridge repair/construction).

**49 - Other Traffic Barrier** - Longitudinal barriers other than guardrails, concrete traffic barriers, or cable barriers. They may be composed of material such as wood or rock.

**50 - Traffic Sign Support** - A pole, post or other type of support for a traffic sign.

**51 - Traffic Signal Standard** - A pole, post or other type of support for a traffic signal.

**52 - Utility Pole** - Constructed for the primary function of supporting an electric line, telephone line or other electrical-electronic transmission line or cable.

### SEQUENCE OF EVENTS (Cont)

#### Collision w/Fixed Object 41 - 69

41 - Impact Attenuator/Crash Cushion  
 42 - Bridge Overhead Structure  
 43 - Bridge Pier or Support  
 44 - Bridge Parapet End  
 45 - Bridge Rail  
 46 – Guide Rail Face  
 47 – Guide Rail End  
 48 - Concrete Traffic Barrier  
 49 - Other Traffic Barrier  
 50 - Traffic Sign Support  
 51 - Traffic Signal Standard  
 52 - Utility Pole  
 53 - Light Standard  
 54 - Other Post, Pole, Support  
 55 - Culvert  
 56 - Curb  
 57 - Ditch  
 58 - Embankment  
 59 - Fence  
 60 - Tree  
 61 - Mailbox  
 62 - Fire Hydrant  
 69 - Other Fixed Object\*

Contents	Section 1	Section 2	Section 3	Section 4	Section 5	Section 6	Section 7	Appendix
Table of Contents	Crash Location	Driver/Vehicle	Commercial Vehicle	Persons Involved	Roadway System	Crash/Vehicle Characteristics	ACC, SOE, Pre Crash, Traffic Signals	FAQ, Extension Forms
	Boxes 1-22	Boxes 23-48, 53-78	Boxes 49-52, 79-82	Boxes 83-95	Boxes 96-103	Boxes 104-117	Boxes 118-149	

## Section 7 – Contributing Circumstance (ACC) /Sequence of Events (SOE) / Pre Action/Traffic Signals – Boxes 118 - 149

**53 - Light Standard** – A pole, post or other type of support for a lighting system.

**54 - Other Post, Pole, Support** - Post, pole or support that does not include a highway safety sign

**55 – Culvert** - An enclosed structure providing free passage of water under a roadway with a clear opening of less than twenty feet measured along the center of the roadway.

**56 – Curb** - A raised edge or border to a roadway. Curbs may be constructed of concrete, asphalt or wood typically have a face height of less than 9 inches.

**58 – Embankment** - Earthen structure used to support a channel or roadway

**60 – Tree** - Tree is upright and in the ground. A standing tree is a fixed object as opposed to a fallen tree that is a moveable object

**69 - Other Fixed Object\*** - Other fixed objects include walls, buildings, tunnels, etc.

### Sequence of Events Samples:

**Example 1:** If Vehicle 1 runs off the road, strikes a parked car (vehicle 2) and then a utility pole, the report should be filled out as follows:

Vehicle 1	Vehicle 2
126A – 05 (Ran Off Road – Right)	127A – 26 (MV in Transport)
126B – 28 (Parked MV)	127B – ( - ) (Blank)
126C – 52 (Utility Pole)	127C – ( - ) (Blank)
126D – ( - ) (Blank)	127D – ( - ) (Blank)
126E – 52 (Utility Pole)	127E – 26 (MV in Transport)
<b>Box 128 – First Harmful Event – 28 (Parked MV)</b>	

**Example 2:** If Vehicle 1 crosses the centerline and strikes Vehicle 2 coming in the opposite direction, then strikes a curb, then strikes a tree. After being struck by Vehicle 1, Vehicle 2 strikes a pedalcyclist, and then strikes a traffic sign support, the report should be filled out as follows:

Vehicle 1	Vehicle 2
126A – 08 (Crossed Centerline)	127A – 26 (MV in Transport)
126B – 26 (MV In Transport)	127B – 21 (Pedalcyclist)
126C – 56 (Curb)	127C – 50 (Traffic Sign Support)
126D – 60 (Tree)	127D – ( - ) (Blank)
126E – 60 (Tree)	127E – 21 (Pedalcyclist)
<b>Box 128 – First Harmful Event – 26 (MV In Transport)</b>	

Contents	Section 1	Section 2	Section 3	Section 4	Section 5	Section 6	Section 7	Appendix
Table of Contents	Crash Location	Driver/Vehicle	Commercial Vehicle	Persons Involved	Roadway System	Crash/Vehicle Characteristics	ACC, SOE, Pre Crash, Traffic Signals	FAQ, Extension Forms
	Boxes 1-22	Boxes 23-48, 53-78	Boxes 49-52, 79-82	Boxes 83-95	Boxes 96-103	Boxes 104-117	Boxes 118-149	

## Section 7 – Contributing Circumstance (ACC) /Sequence of Events (SOE) / Pre Action/Traffic Signals – Boxes 118 - 149

### Box 129 - 132

#### Vehicle Impact Area

In **Boxes 129 through 132 (Vehicle Impact Area)**, Use the clock point diagram to identify the **INITIAL POINT OF IMPACT**, and the **PRICIPAL DAMAGE**.

The **INITIAL POINT OF IMPACT** is the point where the contact first began between two vehicles, a vehicle and trees, a vehicle and a pedestrian, etc.

The area of **PRICIPAL DAMAGE** is the area that was most damaged.

**EXAMPLE:** Vehicle #1 struck the rear of Vehicle #2. Vehicle #1 sustained no damage. Vehicle #2 sustained damage to the rear of the vehicle.

- 13 - Roof
- 14 - Undercarriage
- 15 - Overturned
- 17 - None Visible

	Initial Impact	Principal Damage
Vehicle 1	Box 129 – 12	Box 130 – 17
Vehicle 2	Box 131 – 06	Box 132 - 06

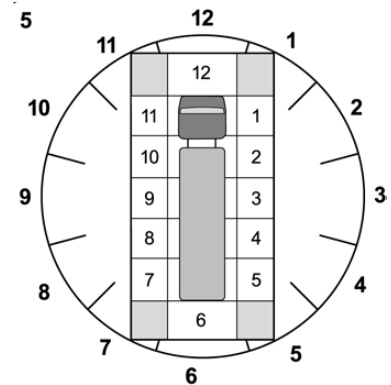
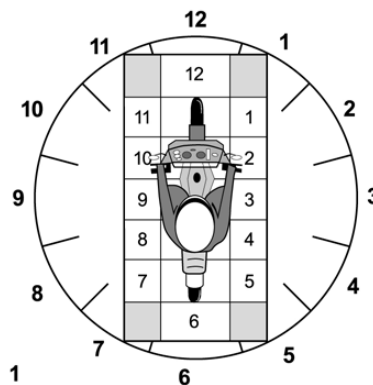
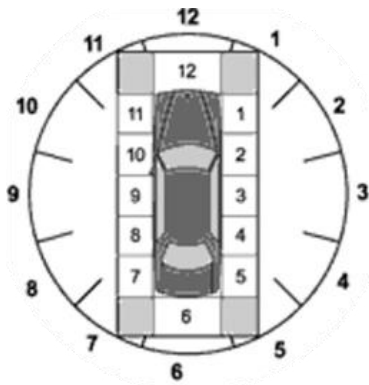

129
130
131
132
133
134

### Box 133 & 134

#### Extent of Damage

In **Boxes 133 and 134 (Extent of Damage)**, enter code to indicate the extent of damage. This field is to record an estimation of total damage to the motor vehicle **as a result of the crash**. If the vehicle is a combination vehicle (power unit and at least one trailer), the power unit and/or trailer(s) are considered when determining the extent of damage.

**01 – None**

**02 – Minor** - Damage that does not affect the operation of or disable the motor vehicle in transport.

**03 – Moderate / Functional** - Damage that is not disabling, but affects operation of the motor vehicle or its parts.

**04 – Disabling** - Damage that precludes departure of the motor vehicle from the scene of the crash in its usual daylight-operating manner after simple repairs. As a result, the motor vehicle had to be towed, or carried from crash scene, or assisted by an emergency motor vehicle.

129
130
131
132
133
134

Contents	Section 1	Section 2	Section 3	Section 4	Section 5	Section 6	Section 7	Appendix
Table of Contents	Crash Location Boxes 1-22	Driver/Vehicle Boxes 23-48, 53-78	Commercial Vehicle Boxes 49-52, 79-82	Persons Involved Boxes 83-95	Roadway System Boxes 96-103	Crash/Vehicle Characteristics Boxes 104-117	ACC, SOE, Pre Crash, Traffic Signals Boxes 118-149	FAQ, Extension Forms

## Section 7 – Contributing Circumstance (ACC) /Sequence of Events (SOE) / Pre Action/Traffic Signals – Boxes 118 - 149

### Box 135

Damage to Other Property

135. Damage to Other Property <input type="checkbox"/> Yes (If Yes, describe) <input type="checkbox"/> No					
Oper.	136. Charge	137. Summons No.	Oper.	138. Charge	139. Summons No.
Oper.	140. Charge	141. Summons No.	Oper.	142. Charge	143. Summons No.

In **Box 135 (Damage to Other Property)**, if other property is damaged, Check Box “yes” and list all other property damage that occurred as a result of the crash besides the vehicles involved (i.e., fences, lawns, fire hydrants, etc.). List the property owner’s name and address, along with the description of the property that was damaged.

If none check “no” – nothing else should be written in the box

### Box 136 - 143

Charges

135. Damage to Other Property <input type="checkbox"/> Yes (If Yes, describe) <input type="checkbox"/> No					
Oper.	136. Charge	137. Summons No.	Oper.	138. Charge	139. Summons No.
Oper.	140. Charge	141. Summons No.	Oper.	142. Charge	143. Summons No.

In the **Box (Operator)** located to the left of Box 136, 138, 140, 142 (Charge), enter the number from **Boxes 23/53** of the operator/person who received a summons and list the most serious charge by statute number.

List only the most serious charge first for each person. You can list up to 4 charges, for any one individual if no charges were levied against any of the other drivers. When there are multiple charges against a person, check the “Multiple Charges” Box and list all additional charges in Box 145.

Pedalcyclists and pedestrians are also associated with Box 23 and/or Box 53 (Driver's Name).

Contents	Section 1	Section 2	Section 3	Section 4	Section 5	Section 6	Section 7	Appendix
Table of Contents	Crash Location	Driver/Vehicle	Commercial Vehicle	Persons Involved	Roadway System	Crash/Vehicle Characteristics	ACC, SOE, Pre Crash, Traffic Signals	FAQ, Extension Forms
	Boxes 1-22	Boxes 23-48, 53-78	Boxes 49-52, 79-82	Boxes 83-95	Boxes 96-103	Boxes 104-117	Boxes 118-149	

## Section 7 – Contributing Circumstance (ACC) /Sequence of Events (SOE) / Pre Action/Traffic Signals – Boxes 118 - 149

### Box 144

#### Crash Diagram

144. Crash Diagram

Show NORTH by Arrow  
(Not to Scale)

In **Box 144 (Crash Diagram)**, identify North by placing an arrow in the circle at the upper left corner of Box diagram.

Draw each vehicle and number accordingly to correspond with Box 23 and/or Box 53 (Vehicle Number). Identify the roadway boundaries, crossings, pavement markings, traffic controls, view obstructions and intersections related to the crash.

If any vehicles were moved prior to your arrival, draw a "representative" diagram based on your investigation and explain in Box 145 that the vehicles were moved prior to your arrival.

Identify the pre-crash, crash and post-crash positions of the vehicles in the diagram, if possible. This can be accomplished on one diagram by depicting the vehicles along their path or on separate diagrams, depending on the investigator's preference.

Use form **NJTR-1B** (supplemental page – See Appendix) in lieu of Box 144 (Crash Diagram) on form NJTR-1 or in case of serious injury or fatalities, or if applicable. Enter "**See NJTR-1B**" in Box 144 (Crash Diagram) of the NJTR-1, if applicable.

**ALL REPORTS  
REQUIRE A  
DIAGRAM.**

**Electronic versions  
are acceptable.**

Contents	Section 1	Section 2	Section 3	Section 4	Section 5	Section 6	Section 7	Appendix
Table of Contents	Crash Location	Driver/Vehicle	Commercial Vehicle	Persons Involved	Roadway System	Crash/Vehicle Characteristics	ACC, SOE, Pre Crash, Traffic Signals	FAQ, Extension Forms
	Boxes 1-22	Boxes 23-48, 53-78	Boxes 49-52, 79-82	Boxes 83-95	Boxes 96-103	Boxes 104-117	Boxes 118-149	

## Section 7 – Contributing Circumstance (ACC) /Sequence of Events (SOE) / Pre Action/Traffic Signals – Boxes 118 - 149

### Box 145

Crash Description/  
Narrative

145. Crash Description/Narrative

---

---

---

---

---

---

---

---

---

---

---

In **Box 145 (Crash Description/Narrative)**, at a minimum, describe the following 3 basic elements:

- **First:** An outline of the physical facts involved in the crash
- **Second:** A summary of the accounts from all operators, pedestrians and witnesses
- **Third:** An objective evaluation statement by the investigator concerning his/her conclusions

Also explain any entries that had asterisk information identified throughout the form. Include pedestrian or pedalcyclist clothing worn at the time of the crash. Note any photos taken.

Use form **NJTR-1A** (supplemental page) in lieu of Box 145 (Crash Description) on form NJTR-1 or in case of serious injury or fatalities, or if applicable. Enter **"See NJTR-1A"** in Box 145 (Crash Description) of the NJTR-1, if applicable.

### Box 146

Officer Signature

146. Officer's Signature	147. Badge #	148. Reviewer	Badge #	149. Case Status <input type="checkbox"/> Pending <input type="checkbox"/> Complete
--------------------------	--------------	---------------	---------	--

In **Box 146 (Officer's Signature)**, the investigator is **required** to electronically or manually enter (sign) his/her name or the report is not valid.

Contents	Section 1	Section 2	Section 3	Section 4	Section 5	Section 6	Section 7	Appendix
Table of Contents	Crash Location	Driver/Vehicle	Commercial Vehicle	Persons Involved	Roadway System	Crash/Vehicle Characteristics	ACC, SOE, Pre Crash, Traffic Signals	FAQ, Extension Forms
	Boxes 1-22	Boxes 23-48, 53-78	Boxes 49-52, 79-82	Boxes 83-95	Boxes 96-103	Boxes 104-117	Boxes 118-149	

## Section 7 – Contributing Circumstance (ACC) /Sequence of Events (SOE) / Pre Action/Traffic Signals – Boxes 118 - 149

### Box 147

Badge Number

146. Officer's Signature	147. Badge #	148. Reviewer	Badge #	149. Case Status <input type="checkbox"/> Pending <input type="checkbox"/> Complete
--------------------------	--------------	---------------	---------	--

In **Box 147 (Badge Number)**, the investigator is **required** to enter his/her badge number.

### Box 148

Reviewed By

146. Officer's Signature	147. Badge #	148. Reviewer	Badge #	149. Case Status <input type="checkbox"/> Pending <input type="checkbox"/> Complete
--------------------------	--------------	---------------	---------	--

In **Box 148 (Reviewed By)**, the supervisor who reviews the report **must** check it for completeness, accuracy and proper content; then electronically or manually enter (sign) their initials along with their badge number to the right of their initials.

After the report has been reviewed it should be forwarded to the police department's Custodian of Records.

All reportable crashes are to be submitted to NJDOT as required by statute or regulation.

Refer to the NJDOT webpage for the current mailing address, protocols and other relevant information.

<http://www.nj.gov/transportation/refdata/accident/policeres.shtm>

### Box 149

Case Status

146. Officer's Signature	147. Badge #	148. Reviewer	Badge #	149. Case Status <input type="checkbox"/> Pending <input type="checkbox"/> Complete
--------------------------	--------------	---------------	---------	--

In **Box 149 (Case Status)**, place an "X" in either of the Boxes (Pending, Complete) located in Box 144 (Case Status) based on the department's standard/standing operating procedures.

All reports must be completed. A report that is **pending** shall be updated to complete status by submitting a change report. Several updates may be required before complete status.

Contents	Section 1	Section 2	Section 3	Section 4	Section 5	Section 6	Section 7	Appendix
Table of Contents	Crash Location	Driver/Vehicle	Commercial Vehicle	Persons Involved	Roadway System	Crash/Vehicle Characteristics	ACC, SOE, Pre Crash, Traffic Signals	FAQ, Extension Forms
	Boxes 1-22	Boxes 23-48, 53-78	Boxes 49-52, 79-82	Boxes 83-95	Boxes 96-103	Boxes 104-117	Boxes 118-149	

# NEW JERSEY NJTR-1 CRASH REPORT MANUAL

## APPENDIX

Contents	Section 1	Section 2	Section 3	Section 4	Section 5	Section 6	Section 7	Appendix
Table of Contents	Crash Location	Driver/Vehicle	Commercial Vehicle	Persons Involved	Roadway System	Crash/Vehicle Characteristics	ACC, SOE, Pre Crash, Traffic Signals	FAQ, Extension Forms
	Boxes 1-22	Boxes 23-48, 53-78	Boxes 49-52, 79-82	Boxes 83-95	Boxes 96-103	Boxes 104-117	Boxes 118-149	

## GENERAL QUESTIONS

### What are the criteria for classifying a reportable crash?

N.J.S. 39:4-129 & 39:4-130 require a police report for all crashes with damage in excess of \$500.00 to any vehicle, or injury or death to any person are classified as “Reportable Accidents\*”. Crashes with less than \$500.00 in damages and no injuries or death are considered “Non-Reportable Accidents”, and may not necessitate a Motor Vehicle Crash Report (NJTR-1). Although these incidents need to be documented, please refer to your departmental policy as to how these incidents are to be recorded, such as NJTR-1, or incident report.

### Fatal Crashes - Do we complete a crash report, NJTR-1, and a criminal investigation report for all fatal crashes?

Some police agencies complete all of the blocks on a NJTR-1 but include only the minimum information required. They then enter their investigative report on a separate investigation report form and submit a change report that includes the investigation report. This is done so the information can be forwarded to the appropriate state agencies in the required time period without the need for rushing an investigation. NJTR-1s need to be sent to the NJDOT within 72 hours. Investigation reports are not usually released until the lead agency (prosecutor’s office) releases the report at the completion of the investigation

### Non-Reportable - Are crashes non-reportable for a police officer?

An NJTR-1 is submitted to the NJDOT if the criteria are met for a reportable crash. If the criteria are not met, then the PD would complete an NJTR-1 checking off the non-reportable box and retaining at the PD for record purposes.

### Change Report - How do you handle if a crash report is made, then the next day one or more parties come to the PD and challenge what has been documented?

Providing the PD concurs that a change to the initial crash report is warranted, this situation would require the completion and submission of an NJTR-1 change report to the NJDOT. (i.e., change in vehicle information) If no change is warranted the PD may document the challenge on an internal level but the information would not be forwarded to the NJDOT (Ref. Police Guide for Preparing Reports of Motor Vehicle Crashes, page 6, Section A, Change Reports, 1 thru 3.)

Contents	Section 1	Section 2	Section 3	Section 4	Section 5	Section 6	Section 7	Appendix
Table of Contents	Crash Location	Driver/Vehicle	Commercial Vehicle	Persons Involved	Roadway System	Crash/Vehicle Characteristics	ACC, SOE, Pre Crash, Traffic Signals	FAQ, Extension Forms
	Boxes 1-22	Boxes 23-48, 53-78	Boxes 49-52, 79-82	Boxes 83-95	Boxes 96-103	Boxes 104-117	Boxes 118-149	

## GENERAL QUESTIONS

**Intentional** - Do we complete a crash report, NJTR-1, for crashes where the acts are intentional?

An NJTR-1 shall be completed for any motor vehicle crash resulting in injury or death of any person or property damage exceeding \$500. If the crash resulted from a deliberate act, "Deliberate Action" should be noted in Box 122/123 Pre-Crash Action, using **19 - Deliberate Act** or **46 - Deliberate Act**, as well as explained in the narrative. This includes purposeful attempts at self-inflicted injury, suicide, homicide, or attempts to cause injury to another or to cause property damage. An NJTR-1 in conjunction with an investigation report or incident report remains the best method of documenting these events and ensuring appropriate NJMVC action is taken.

**Where is the initial jurisdiction** in a crash where a vehicle leaves the roadway in one jurisdiction and strikes an object or another vehicle in another jurisdiction?

The location where the crash occurred is generally deemed to be the location of the first harmful event. If a vehicle leaves the roadway in one jurisdiction and strikes another vehicle or object in another jurisdiction, it is generally assumed that the investigating jurisdiction will be the one where the vehicle first left the roadway.

**SR-1** - What if someone comes into the PD and states they were hit in a parking lot 4 days ago and now they are making a report because their neck hurts?

This situation should be handled as an SR-1 report. (Ref. Police Guide for Preparing Reports of Motor Vehicle Crashes, page 7, Section 2, recommended procedures for handling motor vehicle crashes not investigated at the scene, part 1, a thru f.)

**Person Entering/Exiting Vehicle** - At what point does a vehicle occupant become a pedestrian when they are exiting a parked or stopped motor vehicle?

If the occupant is seated in the vehicle they are considered to be an occupant of that vehicle even though their feet are in contact with the ground. If they are not seated and are in the process of standing or sitting and they are half in or out of the vehicle then they are considered pedestrians. If they are standing on any part of the vehicle at the time of a crash, and their feet are not in contact with the ground then they are considered passengers of that vehicle.

**One Vehicle, Two Crashes** - Vehicle #1 leaves scene of crash, travels 2 city blocks, and is involved in a second crash. At what point do you make a 2<sup>nd</sup> crash report?

Contents	Section 1	Section 2	Section 3	Section 4	Section 5	Section 6	Section 7	Appendix
Table of Contents	Crash Location	Driver/Vehicle	Commercial Vehicle	Persons Involved	Roadway System	Crash/Vehicle Characteristics	ACC, SOE, Pre Crash, Traffic Signals	FAQ, Extension Forms
	Boxes 1-22	Boxes 23-48, 53-78	Boxes 49-52, 79-82	Boxes 83-95	Boxes 96-103	Boxes 104-117	Boxes 118-149	

1. Once there is a stabilized situation the crash is over. If the driver operates the vehicle for another block and strikes a second vehicle, it would be a second crash. If it continues out of control for another block and hits a second vehicle it would be one crash.
2. Unstabilized situation: An unstabilized situation is a set of events not under human control. It originates when control is lost and terminates when control is regained or, in the absence of persons who are able to regain control, when all persons and property are at rest.

## Non-Reportable Crashes

### Are crashes non-reportable for a police officer?

No, an NJTR-1 is required if the criteria are met for a reportable crash. If the criteria are not met, then the PD would complete an NJTR-1 checking off the non-reportable box and retaining at the PD for record purposes.

### Box 10 Road Name

**Direction** - For the Box labeled “Dir” on line 10, do you only fill this in on interstate and divided highways?

The direction on line 10 is for divided roadways and one-way streets only. (Ref. Police Guide for Preparing Reports of Motor Vehicle Crashes, page 12, Box 10, “Crash Occurred On”.)

**Road Name** - What if the municipal or private parking lot is bound by several streets?

The parking lot should have a specific street address associated with it as defined within the tax map for the city / municipality or 9-1-1 data base. If no street address is known or available, then you can use a common name associated to the crash location, (i.e., Whiting Lake (parking lot)).

### Box 17 Cross Road Name

**Cross Road** - Can you use an overpass as a nearest cross street to locate a crash?

Yes... underpass, overpass and railroad crossings can be utilized.

Contents	Section 1	Section 2	Section 3	Section 4	Section 5	Section 6	Section 7	Appendix
Table of Contents	Crash Location	Driver/Vehicle	Commercial Vehicle	Persons Involved	Roadway System	Crash/Vehicle Characteristics	ACC, SOE, Pre Crash, Traffic Signals	FAQ, Extension Forms
	Boxes 1-22	Boxes 23-48, 53-78	Boxes 49-52, 79-82	Boxes 83-95	Boxes 96-103	Boxes 104-117	Boxes 118-149	

## Box 21/22

### Latitude/Longitude

**Latitude/Longitude** - Is NJDOT doing anything with “lat / long”?

Currently the NJDOT verification program is formulating lat / long data providing that accurate distance at / or to nearest intersecting cross road name is documented. It is important to note that the NJTR-1 is designed for the GPS readouts in decimal degrees. These blocks should be completed if the PD has GPS capabilities: Hours, minutes, seconds & directions are not recorded.

(Ref. Police Guide for Preparing Reports of Motor Vehicle Crashes, Page 15, boxes 21 & 22, “Latitude and Longitude”).

## Box 23/53

### Vehicle #

**Vehicle** - Involved in crash while operating patrol vehicle. Is there insurance coverage?

You should be covered by the insurance carrier for your city / municipality.

## Hit and Run

**Are hit & run crashes always listed as pending?**

Yes until the hit & run vehicle is identified. At this point you would complete and submit an NJTR-1 change report with the original case number to NJDOT. You will mark the case status at this time as complete.

## Box 24/54

### Policy Number

**Involved in crash while operating patrol vehicle. Is there insurance coverage?**

You should be covered by the insurance carrier for your city / municipality.

Contents	Section 1	Section 2	Section 3	Section 4	Section 5	Section 6	Section 7	Appendix
Table of Contents	Crash Location	Driver/ Vehicle	Commercial Vehicle	Persons Involved	Roadway System	Crash/Vehicle Characteristics	ACC, SOE, Pre Crash, Traffic Signals	FAQ, Extension Forms
	Boxes 1-22	Boxes 23-48, 53-78	Boxes 49-52, 79-82	Boxes 83-95	Boxes 96-103	Boxes 104-117	Boxes 118-149	

## Box 32/62

### Drivers Licenses

**Drivers License** - Does the driver's license information of an emergency vehicle operator go into the NJTR-1? What about a volunteer responding to the scene in a personal vehicle?

Yes

**Drivers License** - Do we enter driver license numbers for pedestrian / pedalcyclist involved in crashes in box 32 / 62?

No.

**Drivers License** - How do you record a crash with a 16 year old driver under permit with a parent as the licensed driver?

The 16 year old driver & permit / DL # goes onto the NJTR-1 in the appropriate blocks, either 26 thru 34 or 56 thru 64. All information pertaining to the parent as the licensed driver goes into block 135, crash description.

## Box 84

### Position In/On Vehicle

**How is a passenger riding in the bed of a pick-up truck, or someone who falls off the back of a trash truck listed in a crash report?**

If there are riding in the cargo area they are listed in box 84 as a "10". If they are riding or hanging on to the outside of the vehicle they are listed in box 84 as an "11".

**How do you list a crash where a person jumps onto the exterior of a vehicle and the vehicle drives away?**

They are listed as a motor vehicle crash with a passenger riding on the outside of the vehicle and receives an "11" in box 84.

Contents	Section 1	Section 2	Section 3	Section 4	Section 5	Section 6	Section 7	Appendix
Table of Contents	Crash Location	Driver/Vehicle	Commercial Vehicle	Persons Involved	Roadway System	Crash/Vehicle Characteristics	ACC, SOE, Pre Crash, Traffic Signals	FAQ, Extension Forms
	Boxes 1-22	Boxes 23-48, 53-78	Boxes 49-52, 79-82	Boxes 83-95	Boxes 96-103	Boxes 104-117	Boxes 118-149	

## Box 97

### Temporary Traffic Control Zone

**Work Zone Crash** - Does a work zone crash go on an NJTR-1?

A work zone is an area of a trafficway where construction, maintenance, or utility work activities are identified by warning signs/signals/indicators, including those on transport devices (e.g., signs, flashing lights, channelizing devices, barriers, pavement markings, flagmen, warning signs and arrow boards mounted on the vehicle in a mobile maintenance activity) that mark the beginning and end of a construction, maintenance or utility work activity. It extends from the first warning sign, signal or flashing lights to the END ROAD WORK sign or the last control device pertinent for that work activity.

An NJTR-1 is completed for any crash in which the first harmful event occurs within the boundaries of a work zone or on approach to or exit from a work zone, resulting from an activity, behavior, or control related to the movement of the traveling public through the work zone. The rationale for the NJTR-1 in these cases is to assess the impact on traffic safety of various types of on-highway work activity, to evaluate Traffic Control Plans used at work zones, and to make adjustments to the Traffic Control Plans for the safety of workers and the traveling public.

A crash involving only work motor vehicles, personnel, work zone equipment, etc. actively engaged / associated with the construction, maintenance, or utility work to the trafficway within the work zone are not documented onto an NJTR-1. These crashes are considered work zone / OSHA incidents.

## Box 112

### Special Function Vehicles

**Are incidents involving construction vehicles inside of an approved work zone considered motor vehicle crashes?**

No, these incidents are considered work zone incidents or possibly OSHA incidents but not motor vehicle crashes. If a motor vehicle leaves a roadway and unintentionally enters a work zone and impacts anything within the work zone then that is classified as a motor vehicle crash.

## Box 99

### Road System

**Private Property** - For a private property crash, do you want a cross street listed?

Contents	Section 1	Section 2	Section 3	Section 4	Section 5	Section 6	Section 7	Appendix
Table of Contents	Crash Location	Driver/Vehicle	Commercial Vehicle	Persons Involved	Roadway System	Crash/Vehicle Characteristics	ACC, SOE, Pre Crash, Traffic Signals	FAQ, Extension Forms
	Boxes 1-22	Boxes 23-48, 53-78	Boxes 49-52, 79-82	Boxes 83-95	Boxes 96-103	Boxes 104-117	Boxes 118-149	

No. Crashes occurring “off roadway” will be located by using the street address in block 10. If it is within a parking lot the address is followed by the phrase “parking lot”. (e.g., 101 Main Street (parking lot). (Ref. Police Guide for Preparing Reports of Motor Vehicle Crashes, page 12, Box 10, “Crash occurred On.”)

**Box 105**

**Box 126/127**

**Crash Type & Sequence of Events**

**Non- Fixed Object – Thrown/Fallen/Falling Object** - What if a vehicle kicks up a rock in the roadway and it strikes another vehicle?

This requires an NJTR-1, either being reportable or non-reportable, centered on investigation and crash criteria.

**Pedalcyclist** - If an MV in transport runs a pedalcyclist off the roadway, but there is no contact, is this an NJTR-1?

No. This is not a crash; no contact was made with the MV in transport

**Pedalcyclist** - How do you list a bicyclist who reaches out and grabs a vehicle in transport for a tow but falls and is injured?

They are listed as a pedalcyclist. Be sure to include in the narrative the information about their hanging onto the vehicle and whether the vehicle operator knew of their improper actions.

**Box 105**

**Box 118/119**

**Animal – Animal in Roadway** - What report is used when a vehicle hits a dog?

A crash involving an animal is a collision crash in which the first harmful event is the collision of an animal, other than an animal powering another road vehicle. (i.e., horse & buggy) An NJTR-1 is always completed when a crash involves an animal and is submitted to the NJDOT if the criteria are met for a reportable crash only. If the criteria are not met, then the PD would complete an NJTR-1 checking off the non-reportable box and retaining at the PD for record purposes. (Ref. Police Guide for Preparing Reports of Motor Vehicle Crashes, page 5, Section 1A, 1-3., & Apparent Contributing Circumstances, Road / Environ. 57-Animal in Roadway\*, & Sequence of Events 24-Deer & 25-other animal.)

Contents	Section 1	Section 2	Section 3	Section 4	Section 5	Section 6	Section 7	Appendix
Table of Contents	Crash Location	Driver/Vehicle	Commercial Vehicle	Persons Involved	Roadway System	Crash/Vehicle Characteristics	ACC, SOE, Pre Crash, Traffic Signals	FAQ, Extension Forms
	Boxes 1-22	Boxes 23-48, 53-78	Boxes 49-52, 79-82	Boxes 83-95	Boxes 96-103	Boxes 104-117	Boxes 118-149	

## Box 108/109

### Vehicle Type

**Snowmobile** - A snowmobile collides into a parked car. NJTR-1?

Yes. "The operator of any snowmobile , all-terrain vehicle or dirt bike involved in a crash resulting in injuries, death of any person or property damage shall comply with the procedures in RS 39:4-129 and RS 39:4-130. (Ref. 39:3C-21. Report of accidents)

**Machinery/Equipment** - A riding mower collides with an MV in transport. A riding mower collides with a fixed object. NJTR-1's?

Riding mower / MV in transport, yes. Riding mower / fixed object, no.

## Box 110/111

### Vehicle Use

**Responding to Emergency** - If a patrol vehicle is parked at a crash scene and struck by another vehicle do you check off Responding to Emergency box?

No. Once the patrol vehicle is positioned at the crash scene your response to the emergency is considered terminated.

**Responding to Emergency** - What if you are responding to an emergency call and the nature of the call necessitates "no lights / no siren" response and you are involved in a crash?

You are still in response to a legitimate emergency call. The investigating officer of the crash would check off the Responding to Emergency box and document in the narrative the specific circumstances for the response. (i.e.) Officer engaged in tactical response / approach to call for emergency service.

**Responding to Emergency** - Does the driver's license information of an emergency vehicle operator go onto the NJTR-1? What about a volunteer responding to the scene in a personal vehicle?

Yes

**Responding to Emergency** - If a patrol vehicle is parked at a crash scene and struck by another vehicle do you check off Responding to Emergency box?

No. Once the patrol vehicle is positioned at the crash scene your response to the emergency is considered terminated.

Contents	Section 1	Section 2	Section 3	Section 4	Section 5	Section 6	Section 7	Appendix
Table of Contents	Crash Location	Driver/ Vehicle	Commercial Vehicle	Persons Involved	Roadway System	Crash/Vehicle Characteristics	ACC, SOE, Pre Crash, Traffic Signals	FAQ, Extension Forms
	Boxes 1-22	Boxes 23-48, 53-78	Boxes 49-52, 79-82	Boxes 83-95	Boxes 96-103	Boxes 104-117	Boxes 118-149	

**Responding to Emergency** - What if you are responding to an emergency call and the nature of the call necessitates “no lights / no siren” response and you are involved in a crash?

You are still in response to a legitimate emergency call. The investigating officer of the crash would check off the Responding to Emergency box and document in the narrative the specific circumstances for the response. (i.e.) Officer engaged in tactical response / approach to call for emergency service.

**Box 112/113**      **Special Function Vehicles**

**Construction/Off Road Equipment** - A backhoe is involved in a crash while driving on the roadway. NJTR-1?

A backhoe is not classified as a vehicle designed to transport passengers. (i.e., if the backhoe runs off the roadway and strikes a tree it is not a crash. However, if the backhoe collided with an MV in transport (designed to transport passengers) it is an NJTR-1 report since an MV in transport is involved as the other vehicle.

**Forklift** - When is an incident involving a forklift that strikes a pedestrian a crash?

When a forklift is in a building and is involved in an incident with a pedestrian it is considered a work incident, not a motor vehicle crash. In all other incidents where the forklift is “in transport” and not picking up or setting down a load, then it would be considered a motor vehicle for the purposes of this report.

**Snowplow** - How is a report completed when a snowplow strikes a parked motor vehicle or a fixed object while in the act of actively plowing a roadway?

If the snowplow strikes *another* vehicle while actively plowing on a roadway then a crash report is acceptable. N.J.S. 39:4-1 states that a vehicle actively working on a road surface is exempt from the provisions of Chapter 4. The incident becomes a crash because there is damage to another vehicle and not the snowplow. The other vehicle is the justification for the crash report. Place all of the information in the blocks of the NJTR-1 for the snowplow as you would for any other vehicle and NJDOT will disseminate the information of the crash as required.

**Snowplow** - A snowplow hurls ice and snow that strikes another MV in transport. NJTR-1?

Yes.

**Snowplow** - When is a snowplow considered work equipment?

Contents	Section 1	Section 2	Section 3	Section 4	Section 5	Section 6	Section 7	Appendix
Table of Contents	Crash Location	Driver/Vehicle	Commercial Vehicle	Persons Involved	Roadway System	Crash/Vehicle Characteristics	ACC, SOE, Pre Crash, Traffic Signals	FAQ, Extension Forms
	Boxes 1-22	Boxes 23-48, 53-78	Boxes 49-52, 79-82	Boxes 83-95	Boxes 96-103	Boxes 104-117	Boxes 118-149	

A snowplow is not considered work equipment. Commonly, pick-up trucks, dump trucks, garbage trucks etc. with plow attachments are mv's in transport and only defined as snowplows when the plow is down and the vehicle is actively being used to clear the roadway of snow or slush. Work equipment is any equipment not in transport, actively being used in its design or intended purpose. (i.e., utility vehicle on roadway shoulder and worker is in bucket performing overhead work.)

## Box 118/119

### Apparent Contributing Circumstances

**Ruts, Holes, Bumps** - Why would we use an NJTR-1 for MV in transport striking potholes and manhole covers if it is just a temporary condition?

These situations are classified as non-collision crashes. The rationale to document these crashes is important to determine roadway maintenance and possible traffic engineering needs.

## Box 126/127

### Sequence of Events

**Vehicle Fire** - To use an NJTR-1 in the case of a vehicle fire, must the MV be moving?

Yes. A fire starting within an MV in transport is classified as a non-collision crash. (Ref. Police Guide for Preparing Reports of Motor Vehicle Crashes, page 59, sec. 2.6.2 non-collision accident.)

**Ran Off Road** - An MV in transport leaves the roadway onto a center island and needs towing. NJTR-1?

Yes. Reportable to NJDOT if criteria are met. Non-reportable and not sent to NJDOT if criteria are not met.

**Curb** - An MV in transport strikes a curb. Is this private property?

No. Curbing is considered part of the roadway system unless the crash location is strictly within the confines of private or other "off roadway" property.

**Falling Object** - How do I report an incident where an object or part of a load comes off a vehicle and strikes another vehicle?

Contents	Section 1	Section 2	Section 3	Section 4	Section 5	Section 6	Section 7	Appendix
Table of Contents	Crash Location	Driver/Vehicle	Commercial Vehicle	Persons Involved	Roadway System	Crash/Vehicle Characteristics	ACC, SOE, Pre Crash, Traffic Signals	FAQ, Extension Forms
	Boxes 1-22	Boxes 23-48, 53-78	Boxes 49-52, 79-82	Boxes 83-95	Boxes 96-103	Boxes 104-117	Boxes 118-149	

An incident where an object or part of a load falls off of one vehicle and strikes a second or subsequent vehicle is to be considered a two-vehicle or multi-vehicle non-collision crash.

**Fixed and Non-Fixed Objects** - What if an object strikes a motor vehicle while in transport, is it classified as a crash for reporting purposes?

Yes NJTR-1 - Tree branches, golf balls, baseballs, etc. striking a motor vehicle in transport can be classified as one vehicle, non-collision crashes.

Pothole damage, strikes against raised manhole covers, etc., are considered fixed object crashes.

**Other Non-fixed Object – What if a motor vehicle in motion strikes a parked, unhitched, registered trailer.**

This would be considered a one vehicle crash. The trailer would be a non-fixed object and the trailer information will be provided in the narrative of the crash report.

## Low Speed Vehicles

### Crash Reporting Purposes:

For crash reporting purposes, motorized vehicles used for personal conveyance, but not considered motor vehicles for reporting purposes due to lack of power (less than 20 mph) or not designed for highway travel, such as golf carts, ATV, motorized wheelchairs, motorized skateboards, etc., are to be reported on an Investigation Report.

If the crash involves a conventional motor vehicle, then the crash will be reported on a NJTR1, with the motorized vehicle and its operator being listed in the narrative of the report.

**NOTE:** If the crash involves motorized skateboard, scooters, wheelchairs, hoverboards, etc. the occupant will be listed on the NJTR1 as a pedestrian.

**IF** the crash with a conventional motor vehicle involves a golf cart, pocket bike or ATV, then these vehicles will be listed in Boxes 38-47 or 68-77 of the NJTR1.

**EXAMPLE ATV:** *An individual riding an ATV attempts to cross a roadway and is struck by a motor vehicle. The ATV and its rider will be entered on the NJTR1 as Driver #1 and Vehicle #1.*

*If a single ATV rider struck a tree, overturned in the roadway or crashed in any other manner that did not involve a conventional motor vehicle, than the incident will be reported on an Investigation Report.*

Contents	Section 1	Section 2	Section 3	Section 4	Section 5	Section 6	Section 7	Appendix
Table of Contents	Crash Location	Driver/Vehicle	Commercial Vehicle	Persons Involved	Roadway System	Crash/Vehicle Characteristics	ACC, SOE, Pre Crash, Traffic Signals	FAQ, Extension Forms
	Boxes 1-22	Boxes 23-48, 53-78	Boxes 49-52, 79-82	Boxes 83-95	Boxes 96-103	Boxes 104-117	Boxes 118-149	

**EXAMPLE HOVERBOARD:** *An individual operating a hoverboard is struck by a conventional motor vehicle. The crash will be captured on a NJTR1 with the operator of the hoverboard listed as a pedestrian. The information for the hoverboard will be described in the narrative.*

**What is a “Vehicle”, as defined in 39:1-1:**

**Vehicle** – Means every device in, upon or by which a person or property is or may be transported upon a highway, excepting devices moved by human power or used exclusively upon stationary rails or tracks or motorized bicycles.

**Non-Conventional Motor Vehicle** - A non-conventional vehicle is one that is not primarily used for transporting people or property and is only incidentally operated or moved over public roads.

**Highway** – Means the entire width between the boundary lines of every way publicly maintained when any part thereof is open to the use of the public for purposes of vehicular travel.

**What is a low-speed vehicle?**

**39:1-1** Words and Phrases Defined:

**Low-speed vehicle** - means a four-wheeled low-speed vehicle whose attainable speed is more than 20 miles per hour but not more than 25 miles per hour on a paved level surface and which is not powered by gasoline or diesel fuel and complies with federal safety standards as set forth in 49 CFR s. 571.500. If a vehicle can attain a speed greater than 25 miles per hour, then it is to be classified as a motor vehicle.

**Should an NJTR-1 be completed for a crash involving a low-speed vehicle?**

Yes

**Do you need a valid driver’s license to operate a low-speed vehicle?**

**Yes - 39:4-31.3. Driver’s License Required**

Any person operating a low-speed vehicle in this State pursuant to 39:4-31.1 shall be in possession of a valid driver’s license pursuant to the applicable provisions of R.S.39:3-10.

**Does a low-speed vehicle need to be registered and insured?**

**Yes - 39:4-31.3b. Registration, Insurance; requirements**

Low-speed vehicles operated on the roads and highways of this State shall be properly registered and insured in accordance with the provisions of R.S.39:3-4. The operator of the vehicle shall be in

Contents	Section 1	Section 2	Section 3	Section 4	Section 5	Section 6	Section 7	Appendix
Table of Contents	Crash Location	Driver/Vehicle	Commercial Vehicle	Persons Involved	Roadway System	Crash/Vehicle Characteristics	ACC, SOE, Pre Crash, Traffic Signals	FAQ, Extension Forms
	Boxes 1-22	Boxes 23-48, 53-78	Boxes 49-52, 79-82	Boxes 83-95	Boxes 96-103	Boxes 104-117	Boxes 118-149	

possession of the registration and insurance card at all times while in charge of the low-speed vehicles on the highways of this State.

**Does a low-speed vehicle need to display a license plate?**

**Yes - 39:4-31.3b.** Display of license

All low-speed vehicles operated on the roads and highways of this State shall properly display a license plate issued by the New Jersey Motor Vehicle Commission or issued pursuant to the laws of another state.

**Do you need to have your low-speed vehicle inspected?**

**No – 39:4-31.5** Low-speed vehicle exempt from inspection

No low-speed vehicle shall be subject to a motor vehicle inspection by the New Jersey Motor Vehicle Commission. The registered owner of a low-speed vehicle shall be required to maintain the vehicle in proper condition as required by section 3 of this act.

**39:4-31.2.** Requirements for low-speed vehicles operated on public road, highway

Low-speed vehicles operated upon any public road or highway in this State shall be equipped with the following additional equipment:

- (1) Brakes adequate to control the movement of and to stop such vehicle;
- (2) An odometer
- (3) A speedometer;
- (4) The original manufacturer’s vehicle identification number die stamped upon the body, or frame, or either or both of them, of the vehicle or the original manufacturer’s vehicle identification number die stamped upon the engine or motor of the vehicle.

**What roadways can a low-speed vehicle be operated on?**

**39:4-31.1a.** Operation of low-speed vehicles on public roads; conditions A low-speed vehicle may be operated upon any public road or highway under the jurisdiction of the Department of Transportation with a posted speed limit of 25 miles per hour or less.

**39:4-31.1b.** A municipality or county may, through ordinance or resolution, as deemed appropriate, permit a low-speed vehicle to operate on any street within the municipality or county where the posted speed limit is greater than 25 miles per hour, but not greater than 35 miles per hour.

A municipality or county may, through ordinance or resolution, as deemed appropriate, prohibit a low-speed vehicle to operate on any street within the municipality or county where the municipality or county determines that the operation of low-speed vehicles would constitute a hazard.

Contents	Section 1	Section 2	Section 3	Section 4	Section 5	Section 6	Section 7	Appendix
Table of Contents	Crash Location	Driver/ Vehicle	Commercial Vehicle	Persons Involved	Roadway System	Crash/Vehicle Characteristics	ACC, SOE, Pre Crash, Traffic Signals	FAQ, Extension Forms
	Boxes 1-22	Boxes 23-48, 53-78	Boxes 49-52, 79-82	Boxes 83-95	Boxes 96-103	Boxes 104-117	Boxes 118-149	

## Can a low-speed vehicle be issued a motor vehicle summons?

**Yes – 39:4-31.3c** Regulations relative to low-speed vehicles

Every person operating a low-speed vehicle upon a public road, street or highway shall be subject to the provisions of Chapter 4 of Title 39 of the Revised Statutes, and Chapter 11 and Chapter 12 of Title 2C of the New Jersey Statutes applicable to the drivers of motor vehicles.

## Is a golf cart a low-speed vehicle?

**No - 39:1-1** Words and Phrases Defined

Since conventional golf carts, as presently manufactured, have a top speed of less than 20 miles per hour, they are not included in the low-speed vehicle classification.

**39:1-1b.** All low-speed vehicles shall have a safety information decal as provided by the manufacturer affixed in a conspicuous place on the rear of the vehicle which shall display in prominent lettering “25 MPH Vehicle”.

## Motorized Bicycles

### What is a motorized bicycle?

**Motorized Bicycle** – Means a pedal bicycle having a helper motor characterized in that either the maximum piston displacement is less than 50 cc. or said motor is rated at no more than 1.5 brake horsepower or is powered by an electric drive motor and said bicycle is capable of a maximum speed of no more than 25 miles per hour on a flat surface.

### Do you need a license to operate a motorized bicycle?

Yes and No – See Below (d)

### How old to you need to be to operate a motorized bicycle?

15 years old - See Below

### Can a motorized bicycle be issued a motor vehicle summons?

Yes - See Below

**39:4-14.3** Regulations relative to motorized bicycles.

**2a.** - Motorized bicycles shall not be operated upon interstate highways or upon public highways divided by a grass or concrete median or highways with posted speed limits in excess of 50 miles per

Contents	Section 1	Section 2	Section 3	Section 4	Section 5	Section 6	Section 7	Appendix
Table of Contents	Crash Location	Driver/Vehicle	Commercial Vehicle	Persons Involved	Roadway System	Crash/Vehicle Characteristics	ACC, SOE, Pre Crash, Traffic Signals	FAQ, Extension Forms
	Boxes 1-22	Boxes 23-48, 53-78	Boxes 49-52, 79-82	Boxes 83-95	Boxes 96-103	Boxes 104-117	Boxes 118-149	

hour or upon the railroad or right-of-way of an operating railroad within the State of New Jersey or upon any public land where expressly prohibited by the governing body, department or agency having jurisdiction thereof.

The commissioner is authorized to adopt regulations either prohibiting the operation of motorized bicycles on any public road or highway with a speed limit in excess of 40 miles per hour, which in his discretion are hazardous for the operation of motorized bicycles or permitting the operation of motorized bicycles on any public road or highway, upon which the operation of motorized bicycles is otherwise prohibited by the provisions of this section, which in his discretion are safe for the operation of motorized bicycles. In no case, however, shall the commissioner adopt a regulation permitting motorized bicycles to be operated on any highway with a posted speed in excess of 50 miles per hour.

**2b.** - No municipality shall limit or otherwise restrict the operation of motorized bicycles on any public roads or highways under its jurisdiction in contravention of the provisions of this act or any regulations adopted by the director pursuant thereto.

**2c.** - Motorized bicycles shall not be operated by a person under 15 years of age.

**2d.** - No person shall operate a motorized bicycle unless he is in possession of a valid driver's license of any class or a motorized bicycle license, which shall be issued by the commission to any person 15 years of age or older, upon proof of identity and date of birth, and after he has passed a satisfactory examination as to his ability as an operator. Such examination shall include a test of the applicant's knowledge of such portions of the mechanism of motorized bicycles as is necessary to insure their safe operation and of the laws and ordinary usages of the road and a demonstration of his ability to operate a motorized bicycle.

The demonstration of an applicant's ability to operate a motorized bicycle shall be administered at such municipalities that the commission shall designate, under the supervision of the commission, or an officer, employee, or authorized agent of the commission, in accordance with rules and regulations promulgated by the commission.

The administrator may, in his discretion, issue a learner's permit to a person 15 years of age or older, upon proof of identity and date of birth, allowing such person, for the purpose of fitting himself to become a motorized bicycle driver, to operate a motorized bicycle during daylight hours without supervision for a period not to exceed 45 days. The permit shall be sufficient license for the person to operate a motorized bicycle. No permit shall be issued unless the person applying therefore shall pay the sum of \$5.00 to the commission, or an officer, employee or agent of the commission.

**2e.** - The valid driver's license, the insurance identification card, and the registration certificate shall be in the possession of the operator at all times when he is operating a motorized bicycle with motor engaged on the highways of this State. The operator shall exhibit his driver's license when requested to do so by any police officer or magistrate, while in the performance of the duties of his office and shall write his name in the presence of the officer, so that the officer may thereby determine the

Contents	Section 1	Section 2	Section 3	Section 4	Section 5	Section 6	Section 7	Appendix
Table of Contents	Crash Location	Driver/Vehicle	Commercial Vehicle	Persons Involved	Roadway System	Crash/Vehicle Characteristics	ACC, SOE, Pre Crash, Traffic Signals	FAQ, Extension Forms
	Boxes 1-22	Boxes 23-48, 53-78	Boxes 49-52, 79-82	Boxes 83-95	Boxes 96-103	Boxes 104-117	Boxes 118-149	

identity of the licensee and at the same time determine the correctness of the registration certificate, as it relates to the registration number and number plates of the motorized bicycle for which it was issued and the correctness of the evidence of a policy of insurance, as it relates to the coverage of the motorized bicycle for which it was issued. Any person violating this subsection shall be subject to a fine not exceeding \$50.00.

If a person charged with a violation of this subsection can exhibit his valid driver's license, insurance identification card, and registration certificate, which were valid on the day he was charged, to the judge of the municipal court before whom he is summoned to answer to the charge, the judge may dismiss the charge; however, the judge may impose court costs.

**2f.** - Unless otherwise determined by the commissioner, statutes, rules and regulations applicable to bicycles shall apply whenever a motorized bicycle is operated upon any highway or upon any public land.

Every person operating a motorized bicycle upon a public road or highway shall be subject to all of the duties applicable to the driver of a vehicle by chapter 4 of Title 39 and N.J.S.2C:11-5 and all amendments and supplements thereto.

**Do you have to wear a helmet is you are operating a motorized bicycle?**

**Yes - 39:4-14.3q. Helmet Requirement** No person shall operate a motorized bicycle unless he wears a protective helmet of a type approved by the director.

**Should an NJTR-1 be completed for a crash involving a motorized bicycle?**

**Yes - 39:4-14.3f.** Accident reports  
 Article 15 of chapter 4 of Title 39 of the Revised Statutes pertaining to accidents and reports shall be applicable to all accidents involving motorized bicycles. Any law enforcement officer investigating an accident in which a motorized bicycle is involved shall report the accident to the Division of Motor Vehicles. Said report shall include information relating to the cause of the accident and extent of injury, if any, to the operator and such other information as may be required.

**Does a motorized bicycle need to be registered?**

**Yes - 39:4-14.3i.** Registration; requirements; form and content of certificate; expiration; renewal  
 In addition to the requirements of section 2 of P.L.1975, c. 250 (C. 39:4-14.3) and P.L.1977, c. 267 (C. 39:4-14.3a et seq.), no motorized bicycle as defined by R.S. 39:1-1 shall be operated on the public highways or on public lands of this State unless registered by the owner thereof as provided by this act. The Director of the Division of Motor Vehicles in the Department of Law and Public Safety is authorized to grant a registration to the owner of a motorized bicycle who is at least 15 years of age, provided that the application for registration has been properly made, the registration fee has been paid, and the motorized bicycle is of a type approved by the director.

Contents	Section 1	Section 2	Section 3	Section 4	Section 5	Section 6	Section 7	Appendix
Table of Contents	Crash Location	Driver/Vehicle	Commercial Vehicle	Persons Involved	Roadway System	Crash/Vehicle Characteristics	ACC, SOE, Pre Crash, Traffic Signals	FAQ, Extension Forms
	Boxes 1-22	Boxes 23-48, 53-78	Boxes 49-52, 79-82	Boxes 83-95	Boxes 96-103	Boxes 104-117	Boxes 118-149	

## Do you need insurance on a motorized bicycle?

**Yes - 39:4-14.3e.** Compulsory liability insurance coverage

Every owner of a motorized bicycle principally garaged or operated in this State and every person in the business of renting motorized bicycles shall maintain liability insurance coverage, under provisions approved by the Commissioner of Insurance, insuring against loss resulting from liability imposed by law for bodily injury, death and property damage sustained by any person arising out of the ownership, operation or use of a motorized bicycle. The Commissioner of Insurance, in consultation with the Director of the Division of Motor Vehicles, shall by regulation fix the amounts and limits of coverage of, and requirements for, such insurance.

## Can you be convicted of DWI while operating a motorized bicycle?

**Yes - 39:4-14.3g.** Operation by person under influence of liquor or drugs; penalty

It is unlawful for any person to operate a motorized bicycle while under the influence of intoxicating liquor, or a narcotic, hallucinogenic or habit-producing drug. Any person who violates the provisions of this act shall be subject to the same penalties as provided in R.S. 39:4-50 for conviction of operating a motor vehicle while under the influence of any such substance. In any prosecution for a violation of this act, the presumptions, consent and procedures set forth in P.L.1951, c. 23, s. 30 (C. 39:4-50.1) and P.L.1966, c. 142, ss. 2-5 (C. 39:4-50.2 to 39:4-50.5) shall be applicable

## Other motorized vehicles NOT classified as vehicles when completing NJTR-1 (39:1-1)

**Non-Conventional Motor Vehicle** - A non-conventional vehicle is one that is not primarily used for transporting people or property and is only incidentally operated or moved over public roads.

**Motorized Scooter** – Means a miniature motor vehicle and includes, but is not limited to pocket bikes, super pocket bikes, scooters, mini-scooters, sport scooters, mini choppers, mini motorcycles, motorized skateboards and other vehicles with motors not manufactured in compliance with Federal Motor Vehicle Safety Standards and which have no permanent Federal Safety Certification stickers affixed to the vehicle by the original manufacturer. This term does not include: electric personal assistive mobility devices, motorized bicycles or low-speed vehicle.

### 39:4-14.12 Motorized scooter, prohibited from operation on public street, highway, sidewalk; exceptions.

- a. No person, except for an operator with a mobility-related disability, as authorized by section 2 of P.L.2007, c.21 (C.39:4-14.15), shall operate a motorized scooter upon any public street, highway or sidewalk.

Contents	Section 1	Section 2	Section 3	Section 4	Section 5	Section 6	Section 7	Appendix
Table of Contents	Crash Location	Driver/Vehicle	Commercial Vehicle	Persons Involved	Roadway System	Crash/Vehicle Characteristics	ACC, SOE, Pre Crash, Traffic Signals	FAQ, Extension Forms
	Boxes 1-22	Boxes 23-48, 53-78	Boxes 49-52, 79-82	Boxes 83-95	Boxes 96-103	Boxes 104-117	Boxes 118-149	

- b. Except as otherwise provided in section 4 of P.L.2005, c.159 (C.39:4-14.14), no person, except for an operator with a mobility-related disability, as authorized by section 2 of P.L.2007, c.21 (C.39:4-14.15), shall operate a motorized scooter upon any public property or lands.
- c. No person shall operate a motorized scooter on the property of another without the consent of the owner of that property or the person who has a contractual right to the use of that property.

L.2005, c.159, s.2; amended 2007, c.21, s.1.

**Motorized Skateboard** – Means a skateboard that is propelled otherwise than by muscular power.

**Motorized Wheelchair** – Means any motor-driven wheelchair utilized to increase the independent mobility, in the activities of daily living, of an individual who has limited or no ambulation abilities, and includes mobility scooters manufactured specifically for such purposes designed primarily for indoor use.

**All-Terrain Vehicle:** is defined by the American National Standards Institute (ANSI) as a vehicle that travels on low-pressure tires, with a seat that is straddled by the operator, along with handlebars for steering control. As the name implies, it is designed to handle a wider variety of terrain than most other vehicles.

- Operator must be at least 14 years old
- Vehicle must be registered and insured
- ATV are for off road purposes ONLY
- If under 18 years old, one must enroll in ATV Safety Institute Course
- No license or permit required to operate ATV

**Hoverboards**

**39:4-14.10. Electric personal assistive mobility device defined; regulations concerning**

- a. As used in this act, "electric personal assistive mobility device" means a self- balancing non-tandem two wheeled device designed to transport one person which uses an electric propulsion system with average power of 750 watts (one horsepower), whose maximum speed on a paved level surface, when powered solely by such a propulsion system while operated by a person weighing 170 pounds is less than 20 miles per hour. The device shall not be considered a motorized wheelchair, motorized bicycle, motorcycle, motorized scooter, motorized skateboard, vehicle or motor vehicle.
- b. An electric personal assistive mobility device may be operated on the public highways, sidewalks and bicycle paths of the State. Every person operating such a device shall be granted all of the rights and be subject to all of the duties applicable to the driver of a bicycle by chapter four of Title 39 of the Revised Statutes except as to those provisions thereof which by their nature can have no application. An electric personal assistive mobility device shall be subject to the safety and equipment

Contents	Section 1	Section 2	Section 3	Section 4	Section 5	Section 6	Section 7	Appendix
Table of Contents	Crash Location	Driver/ Vehicle	Commercial Vehicle	Persons Involved	Roadway System	Crash/Vehicle Characteristics	ACC, SOE, Pre Crash, Traffic Signals	FAQ, Extension Forms
	Boxes 1-22	Boxes 23-48, 53-78	Boxes 49-52, 79-82	Boxes 83-95	Boxes 96-103	Boxes 104-117	Boxes 118-149	

requirements applicable to the bicycle provisions of chapter 4 of Title 39 of the Revised Statutes, except as to those provisions thereof which by their nature can have no application.

- c. The operator of an electric personal assistive mobility device shall not be required to obtain a driver's license therefore to register the device. The operator shall not be required to furnish proof of having liability insurance for the device or other proof of financial responsibility.
- d. The governing body of any municipality may, by ordinance, regulate the operation of electric personal assistive mobility devices upon the roadways and public properties under municipal jurisdiction. The State or the governing body of any county or municipality may prohibit or regulate their operation on any public highway under its jurisdiction.
- e. Notwithstanding the other provisions of this section, an operator of an electric personal assistive mobility device shall:
  - 1. Wear a helmet while operating that device; and
  - 2. Be 16 years of age or older, except for an operator with a mobility-related disability.

L.2001, c.430,s.1; amended 2003, c.88.

**39:4-14.11 Non-compliance with regulations on electric personal assistive mobility device operation, warning, fine.**

An operator who fails to comply with the requirements of this act shall receive a warning for the first offense. For a second offense, the operator shall be fined \$10. For a subsequent offense, the device shall be impounded for not more than 30 days. A person who fails to comply with the requirements governing warning notices shall be fined not more than \$100 for each violation.

L.2001, c.430,s.3.

**Autocycle (Three-wheeled motorcycle)**

Senate Bill 1155 P.L. 2016, c. 35

A new law regarding three wheeled motorcycles, which affects several sections of Title 39, went into effect August 31, 2016

**A brief synopsis:**

- New definition – Autocycle (three wheeled motorcycle)
- It must be registered (but not in effect yet)
- It must be insured
- Operators do not need a motorcycle license or endorsement if they have a driver license
- Operators / Riders must be seated and seat belted

Contents	Section 1	Section 2	Section 3	Section 4	Section 5	Section 6	Section 7	Appendix
Table of Contents	Crash Location	Driver/ Vehicle	Commercial Vehicle	Persons Involved	Roadway System	Crash/Vehicle Characteristics	ACC, SOE, Pre Crash, Traffic Signals	FAQ, Extension Forms
	Boxes 1-22	Boxes 23-48, 53-78	Boxes 49-52, 79-82	Boxes 83-95	Boxes 96-103	Boxes 104-117	Boxes 118-149	

- Operators / Riders must be seated and seat belted
- Operators / Riders need a helmet unless it is fully enclosed
- Operators / Riders do not need goggles or face shield if it has a wind screen (windshield)
- No children are permitted if they are required to be in a child restraint

New parts to existing statutes are underlined; bracketed parts are deletions. Please note that there is also an entire new section (Section 2, a through f).

R.S.39:1-1 is amended to read as follows:

**Autocycle** - a three-wheeled motorcycle designed to be controlled with a steering wheel and pedals in which the operator and passenger may ride in a completely or partially enclosed seating area that is equipped with a roll cage or roll hoops, safety seat belts for each occupant, and anti-lock brakes.

**Motorcycle** - includes motorcycles, autocycles, motor bikes, bicycles with motor attached and all motor-operated vehicles of the bicycle or tricycle type, except motorized bicycles as defined in this section, whether the motive power be a part thereof or attached thereto and having a saddle or seat with driver sitting astride or upon it or a platform on which the driver stands.

- An autocycle shall be registered as a motorcycle pursuant to R.S.39:3-4.
- A person shall not be required to hold a motorcycle license or a motorcycle endorsement to operate an autocycle if the person holds a basic driver's license to operate a motor vehicle pursuant to R.S.39:3-10.
- A person shall not drive, operate, or ride as a passenger in an autocycle without: (1) sitting on a seat; (2) properly using a safety seat belt; and (3) wearing a securely fitted protective helmet pursuant to section 6 of P.L.1967, c.237 (C.39:3-76.7) if required.
- A person operating an autocycle shall not permit a child to be a passenger in the autocycle if the child would be required to be secured in a child passenger restraint system, pursuant to section 1 of P.L.1983, c.128 (C.39:3-76.2a).
- An owner or registered owner of an autocycle registered or principally garaged in this State shall maintain motor vehicle liability insurance coverage pursuant to section 1 of P.L.1972, c.197 (C.39:6B-1), personal injury protection coverage pursuant to section 4 of P.L.1972, c.70 (C.39:6A-4), and uninsured motorist coverage pursuant to section 14 of P.L.1972, c.70 (C.39:6A-14).
- The chief administrator shall adopt rules and regulations pursuant to the "Administrative Procedure Act," P.L.1968, c.410 (C.52:14B-1 et seq.), as are necessary to implement this act. The chief administrator may include information on autocycles in the commission's driver's manual and on its Internet website.

Contents	Section 1	Section 2	Section 3	Section 4	Section 5	Section 6	Section 7	Appendix
Table of Contents	Crash Location	Driver/Vehicle	Commercial Vehicle	Persons Involved	Roadway System	Crash/Vehicle Characteristics	ACC, SOE, Pre Crash, Traffic Signals	FAQ, Extension Forms
	Boxes 1-22	Boxes 23-48, 53-78	Boxes 49-52, 79-82	Boxes 83-95	Boxes 96-103	Boxes 104-117	Boxes 118-149	

**39:3-76.3** is amended to read as follows:

No person shall operate on a public highway a motorcycle on which the handle bar grips are higher than the shoulder height of the operator when seated. For the purposes of this section, a motorcycle shall not include an autocycle.

**39:3-76.7** is amended to read as follows:

[No] A person shall not operate or ride upon a motorcycle unless [he wears] the person is wearing a securely fitted protective helmet of a size proper for that person and of a type approved by the [director] chief administrator. [Such a] A helmet [must] shall be equipped with either a neck or chin strap and be reflectorized on both sides thereof. The [director] chief administrator is authorized and empowered to adopt rules and regulations covering the types of helmets and the specifications therefor and to establish and maintain a list of approved helmets which meet the specifications as established hereunder. For the purposes of this section, a motorcycle shall not include an autocycle that is completely enclosed or any three-wheeled motor vehicle equipped with a single cab with glazing enclosing the occupant, seats similar to those of a passenger vehicle or truck, seat belts and automotive steering.

**39:3-76.9** is amended to read as follows:

The provisions of section 7 with respect to goggles and face shields shall not apply to the operator of a motorcycle equipped with a wind screen [meeting] or an autocycle that meets the specifications established by the [director] chief administrator.

**39:6A-14** is amended to read as follows:

Every owner or registrant of an automobile or autocycle registered or principally garaged in this State shall maintain uninsured motorist coverage as provided in P.L.1968, c.385 (C.17:28-1.1). (cf: P.L. 1972, C.70, s.14)

This act shall take effect immediately, except that subsection a. of section 2 shall remain inoperative until six months following the date of enactment, provided, however, that the Chief Administrator of the New Jersey Motor Vehicle Commission may take such anticipatory actions as may be necessary for the timely implementation of the provisions of that subsection

Contents	Section 1	Section 2	Section 3	Section 4	Section 5	Section 6	Section 7	Appendix
Table of Contents	Crash Location	Driver/Vehicle	Commercial Vehicle	Persons Involved	Roadway System	Crash/Vehicle Characteristics	ACC, SOE, Pre Crash, Traffic Signals	FAQ, Extension Forms
	Boxes 1-22	Boxes 23-48, 53-78	Boxes 49-52, 79-82	Boxes 83-95	Boxes 96-103	Boxes 104-117	Boxes 118-149	

# NJTR-1B

Page \_\_\_\_\_ of \_\_\_\_\_

<b>New Jersey Police Crash Investigation Report</b> <b>Motor Vehicle Crash Diagram</b>	Police Dept: _____ Code: _____ Station: _____ Case No: _____
---	---

144 Crash Diagram (NOT TO SCALE)

Indicate North

NJTR-1B (Rev. 01/17)

\_\_\_\_\_  
Officer's Signature

\_\_\_\_\_  
Badge Number

Contents	Section 1	Section 2	Section 3	Section 4	Section 5	Section 6	Section 7	Appendix
Table of Contents	Crash Location Boxes 1-22	Driver/Vehicle Boxes 23-48, 53-78	Commercial Vehicle Boxes 49-52, 79-82	Persons Involved Boxes 83-95	Roadway System Boxes 96-103	Crash/Vehicle Characteristics Boxes 104-117	ACC, SOE, Pre Crash, Traffic Signals Boxes 118-149	FAQ, Extension Forms

# NJTR-1M

Page \_\_\_ of \_\_\_

New Jersey Police Crash Investigation Report Motor Vehicle Crash Description	Police Dept: _____ Code: _____ Station: _____ Case No.: _____
---	--

(Refer to vehicle by number)															Names & Addresses of Occupants - If Deceased, Date & Time of Death
Veh Occ	Pos In/On	Eject	Phys Cond	Age	Sex	Loc inj	Type Inj	Ref Med	Equip Avail	Equip Used	Bag Dept	Hosp Code			
83	84	85	86	87	88	89	90	91	92	93	94	95			

NJTR-1M (Rev. 01/17)

\_\_\_\_\_  
Officer's Signature

\_\_\_\_\_  
Badge Number

Contents	Section 1	Section 2	Section 3	Section 4	Section 5	Section 6	Section 7	Appendix
Table of Contents	Crash Location	Driver/Vehicle	Commercial Vehicle	Persons Involved	Roadway System	Crash/Vehicle Characteristics	ACC, SOE, Pre Crash, Traffic Signals	FAQ, Extension Forms
	Boxes 1-22	Boxes 23-48, 53-78	Boxes 49-52, 79-82	Boxes 83-95	Boxes 96-103	Boxes 104-117	Boxes 118-149	

# Bus Layout

## BUS SEATING ARRANGEMENT

- 1 \_\_\_\_\_
- 2 \_\_\_\_\_
- 3 \_\_\_\_\_
- 4 \_\_\_\_\_
- 5 \_\_\_\_\_
- 6 \_\_\_\_\_
- 7 \_\_\_\_\_
- 8 \_\_\_\_\_
- 9 \_\_\_\_\_
- 10 \_\_\_\_\_
- 11 \_\_\_\_\_
- 12 \_\_\_\_\_
- 13 \_\_\_\_\_
- 14 \_\_\_\_\_
- 15 \_\_\_\_\_
- 16 \_\_\_\_\_
- 17 \_\_\_\_\_
- 18 \_\_\_\_\_
- 19 \_\_\_\_\_
- 20 \_\_\_\_\_
- 21 \_\_\_\_\_
- 22 \_\_\_\_\_
- 23 \_\_\_\_\_
- 24 \_\_\_\_\_
- 25 \_\_\_\_\_
- 26 \_\_\_\_\_
- 27 \_\_\_\_\_
- 28 \_\_\_\_\_
- 29 \_\_\_\_\_
- 30 \_\_\_\_\_
- 31 \_\_\_\_\_
- 32 \_\_\_\_\_
- 33 \_\_\_\_\_
- 34 \_\_\_\_\_
- 35 \_\_\_\_\_
- 36 \_\_\_\_\_
- 37 \_\_\_\_\_
- 38 \_\_\_\_\_
- 39 \_\_\_\_\_
- 40 \_\_\_\_\_
- 41 \_\_\_\_\_
- 42 \_\_\_\_\_
- 43 \_\_\_\_\_
- 44 \_\_\_\_\_
- 45 \_\_\_\_\_
- 46 \_\_\_\_\_
- 47 \_\_\_\_\_
- 48 \_\_\_\_\_
- 49 \_\_\_\_\_
- 50 \_\_\_\_\_
- 51 \_\_\_\_\_
- 52 \_\_\_\_\_
- 53 \_\_\_\_\_
- 54 \_\_\_\_\_
- 55 \_\_\_\_\_
- 56 \_\_\_\_\_
- 57 \_\_\_\_\_
- 58 \_\_\_\_\_
- 59 \_\_\_\_\_
- 60 \_\_\_\_\_
- 61 \_\_\_\_\_
- 62 \_\_\_\_\_
- 63 \_\_\_\_\_
- 64 \_\_\_\_\_
- 65 \_\_\_\_\_
- 66 \_\_\_\_\_
- 67 \_\_\_\_\_

### MCI-9, EAGLE & FLXIBLE

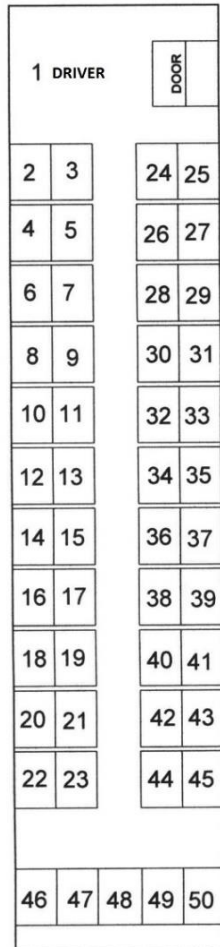

### FLXIBLE TRANSIT & NOVA 06

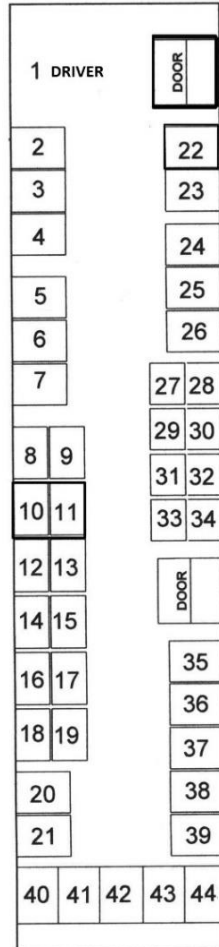

### VOLVO ARTIC

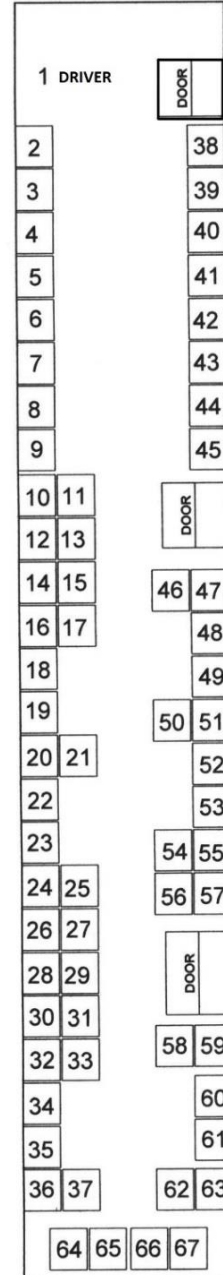

REAR

Police Agency \_\_\_\_\_

Contents	Section 1	Section 2	Section 3	Section 4	Section 5	Section 6	Section 7	Appendix
Table of Contents	Crash Location	Driver/Vehicle	Commercial Vehicle	Persons Involved	Roadway System	Crash/Vehicle Characteristics	ACC, SOE, Pre Crash, Traffic Signals	FAQ, Extension Forms
	Boxes 1-22	Boxes 23-48, 53-78	Boxes 49-52, 79-82	Boxes 83-95	Boxes 96-103	Boxes 104-117	Boxes 118-149	

# School Bus Layout

PAGE \_\_\_\_\_ OF \_\_\_\_\_

<b>STATE OF NEW JERSEY</b> <b>MOTOR VEHICLE CRASH DESCRIPTION</b>	Police Agency _____ Station _____ Case No. _____
--	---

1. _____ 2. _____ 3. _____ 4. _____ 5. _____ 6. _____ 7. _____ 8. _____ 9. _____ 10. _____ 11. _____ 12. _____ 13. _____ 14. _____ 15. _____ 16. _____ 17. _____ 18. _____ 19. _____ 20. _____ 21. _____ 22. _____ 23. _____ 24. _____ 25. _____ 26. _____ 27. _____ 28. _____ 29. _____ 30. _____ 31. _____ 32. _____ 33. _____ 34. _____ 35. _____ 36. _____ 37. _____ 38. _____ 39. _____ 40. _____ 41. _____ 42. _____ 43. _____ 44. _____ 45. _____ 46. _____ 47. _____ 48. _____ 49. _____ 50. _____ 51. _____ 52. _____ 53. _____ 54. _____	<h2 style="margin: 0;">SCHOOL BUS</h2> <p style="margin: 0;">(full size)</p> <table border="1" style="margin: 0 auto; border-collapse: collapse;"> <tr> <td colspan="3" style="text-align: center;">1 DRIVER</td> <td colspan="2" style="text-align: center;">DOOR →</td> </tr> <tr> <td style="text-align: center;">2</td> <td style="text-align: center;">3</td> <td style="text-align: center;">4</td> <td style="text-align: center;">5</td> <td style="text-align: center;">6</td> </tr> <tr> <td style="text-align: center;">7</td> <td style="text-align: center;">8</td> <td style="text-align: center;">9</td> <td style="text-align: center;">10</td> <td style="text-align: center;">11</td> </tr> <tr> <td style="text-align: center;">12</td> <td style="text-align: center;">13</td> <td style="text-align: center;">14</td> <td style="text-align: center;">15</td> <td style="text-align: center;">16</td> </tr> <tr> <td style="text-align: center;">17</td> <td style="text-align: center;">18</td> <td style="text-align: center;">19</td> <td style="text-align: center;">20</td> <td style="text-align: center;">21</td> </tr> <tr> <td style="text-align: center;">22</td> <td style="text-align: center;">23</td> <td style="text-align: center;">24</td> <td style="text-align: center;">25</td> <td style="text-align: center;">26</td> </tr> <tr> <td style="text-align: center;">27</td> <td style="text-align: center;">28</td> <td style="text-align: center;">29</td> <td style="text-align: center;">30</td> <td style="text-align: center;">31</td> </tr> <tr> <td style="text-align: center;">32</td> <td style="text-align: center;">33</td> <td style="text-align: center;">34</td> <td style="text-align: center;">35</td> <td style="text-align: center;">36</td> </tr> <tr> <td style="text-align: center;">37</td> <td style="text-align: center;">38</td> <td style="text-align: center;">39</td> <td style="text-align: center;">40</td> <td style="text-align: center;">41</td> </tr> <tr> <td style="text-align: center;">42</td> <td style="text-align: center;">43</td> <td style="text-align: center;">44</td> <td style="text-align: center;">45</td> <td style="text-align: center;">46</td> </tr> <tr> <td style="text-align: center;">47</td> <td style="text-align: center;">48</td> <td style="text-align: center;">49</td> <td style="text-align: center;">50</td> <td style="text-align: center;">51</td> </tr> <tr> <td style="text-align: center;">52</td> <td style="text-align: center;">53</td> <td></td> <td style="text-align: center;">54</td> <td style="text-align: center;">55</td> </tr> </table> <h2 style="margin: 0;">MINIBUS</h2> <table border="1" style="margin: 0 auto; border-collapse: collapse;"> <tr> <td colspan="2" style="text-align: center;">1 DRIVER</td> <td colspan="2" style="text-align: center;">DOOR →</td> </tr> <tr> <td style="text-align: center;">2</td> <td style="text-align: center;">3</td> <td style="text-align: center;">4</td> <td style="text-align: center;">5</td> </tr> <tr> <td style="text-align: center;">6</td> <td style="text-align: center;">7</td> <td style="text-align: center;">8</td> <td style="text-align: center;">9</td> </tr> <tr> <td style="text-align: center;">10</td> <td style="text-align: center;">11</td> <td style="text-align: center;">12</td> <td style="text-align: center;">13</td> </tr> <tr> <td style="text-align: center;">14</td> <td style="text-align: center;">15</td> <td style="text-align: center;">16</td> <td style="text-align: center;">17</td> </tr> </table>	1 DRIVER			DOOR →		2	3	4	5	6	7	8	9	10	11	12	13	14	15	16	17	18	19	20	21	22	23	24	25	26	27	28	29	30	31	32	33	34	35	36	37	38	39	40	41	42	43	44	45	46	47	48	49	50	51	52	53		54	55	1 DRIVER		DOOR →		2	3	4	5	6	7	8	9	10	11	12	13	14	15	16	17
1 DRIVER			DOOR →																																																																														
2	3	4	5	6																																																																													
7	8	9	10	11																																																																													
12	13	14	15	16																																																																													
17	18	19	20	21																																																																													
22	23	24	25	26																																																																													
27	28	29	30	31																																																																													
32	33	34	35	36																																																																													
37	38	39	40	41																																																																													
42	43	44	45	46																																																																													
47	48	49	50	51																																																																													
52	53		54	55																																																																													
1 DRIVER		DOOR →																																																																															
2	3	4	5																																																																														
6	7	8	9																																																																														
10	11	12	13																																																																														
14	15	16	17																																																																														

Contents	Section 1	Section 2	Section 3	Section 4	Section 5	Section 6	Section 7	Appendix
Table of Contents	Crash Location	Driver/Vehicle	Commercial Vehicle	Persons Involved	Roadway System	Crash/Vehicle Characteristics	ACC, SOE, Pre Crash, Traffic Signals	FAQ, Extension Forms
	Boxes 1-22	Boxes 23-48, 53-78	Boxes 49-52, 79-82	Boxes 83-95	Boxes 96-103	Boxes 104-117	Boxes 118-149	