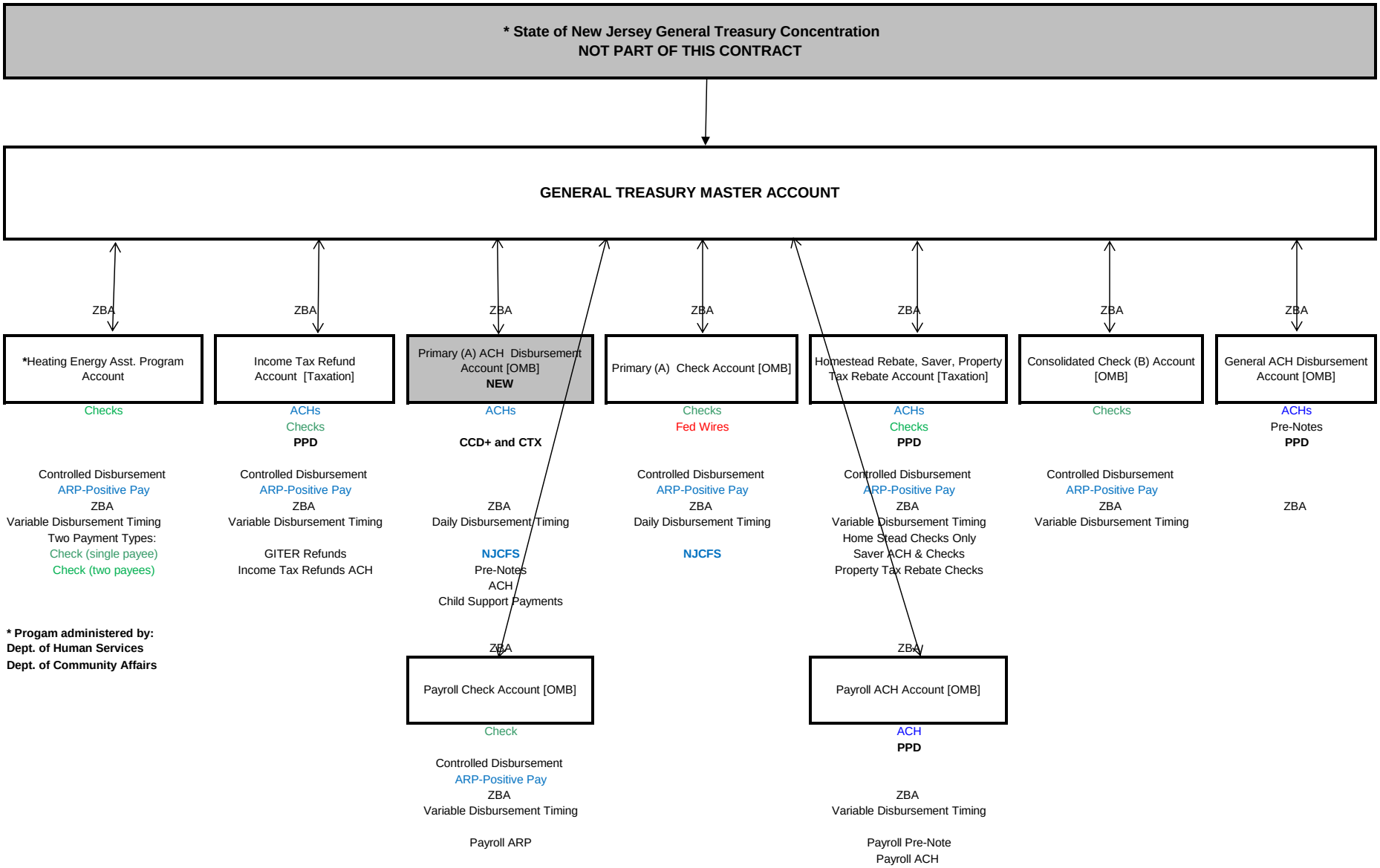GENERAL TREASURY DISBURSEMENT SERVICES RFP 2013
ACCOUNT STRUCTURE AND FUNDS FLOW